

# LEISURETUCH

R A T T A N



Enjoy green life with our rattan rolls!

**Healthy outdoor  
living**

**A sense of  
leisure**

**Environmentally  
friendly**

Enjoy green life with our rattan rolls!

# CONTENTS

## 01

### Enterprise

Company Introduction	4
Mission	5
Milestone	6
Core Competencies	8

Original Design Rattan	10
Twisted Collection	12
Rope Collection	15
Flat Collection	18
• Natural Colors	19
• Coffee Colors	21
• Grey & Dark Colors	24
• Black Colors	26
• Chromatic Colors	27
• White & Beige Colors	29
Seagrass Collection	30
Half Moon Collection	32
Round Collection	35
Rattan Sheet Specification	38
Reference Picture	39
Rattan Sheet Applications	40

## 02

### Plastic Rattan

Rattan Webbing Roll	48
Rattan Roll Webbing Specification	50
Applications	51
Synthetic Thatch	52
• Wide Straw Thatch	53
• Narrow Straw Thatch	54
• Carpet Type Thatch	55
Synthetic Thatch Specification	56
Applications	57
Plastic Wood	60
Plastic Wood Size List	66
Plastic Wood Description	68
Applications	69
Plastic Accessories	72
Applications	77

## 03

### Product

Market and What They Care	78
FAQ	80
Maintenance	82
Weaving reference	84
Factory Set-Up Training	86
Target Customers	87
Brand Story	88
Product Development	89
Product Development Process	89
Quality	92
Services	92
Patent Certifications	93
Designer	94
Design Concept	95

## 04

### Market



# COMPANY INTRODUCTION



30 Years of Excellence in Outdoor Furniture Materials

Leisure Touch Rattan (Baihuiming) is a professional outdoor furniture material manufacturer, who has over 30 years of experience with 56000m<sup>2</sup> space, 165 machines and monthly output of 3500 tons. We are specialized in the material for synthetic rattan, plastic wood slat and plastic accessory.

Manpowered with an in-house designing and engineering team, we generate new developments on a regular basis. With 5000 molds, a wide variety of PE rattan and plastic wood slats are in place at any time for customers' selection.

With the use of the latest extrusion technology, our company requires a highly trained labor force. We consider the training of the staff of strategic importance. All kinds of training courses especially technical courses are provided on a regular basis.

Implementing intensive quality control, Leisure Touch Rattan (Baihuiming) meets ISO9001:2000 system standard. We apply AQL (Acceptable Quality Level) into all stages, ranging from IQC(Incoming QC), IPQC(In-Process QC), FQC(Final QC) and OQC (Outgoing QC). Each Quality Check is properly filed for easy reference and tracking.

**30** years

**56,000** m<sup>2</sup>

**165** machines

**3500** tons

**5000** molds

# MISSION

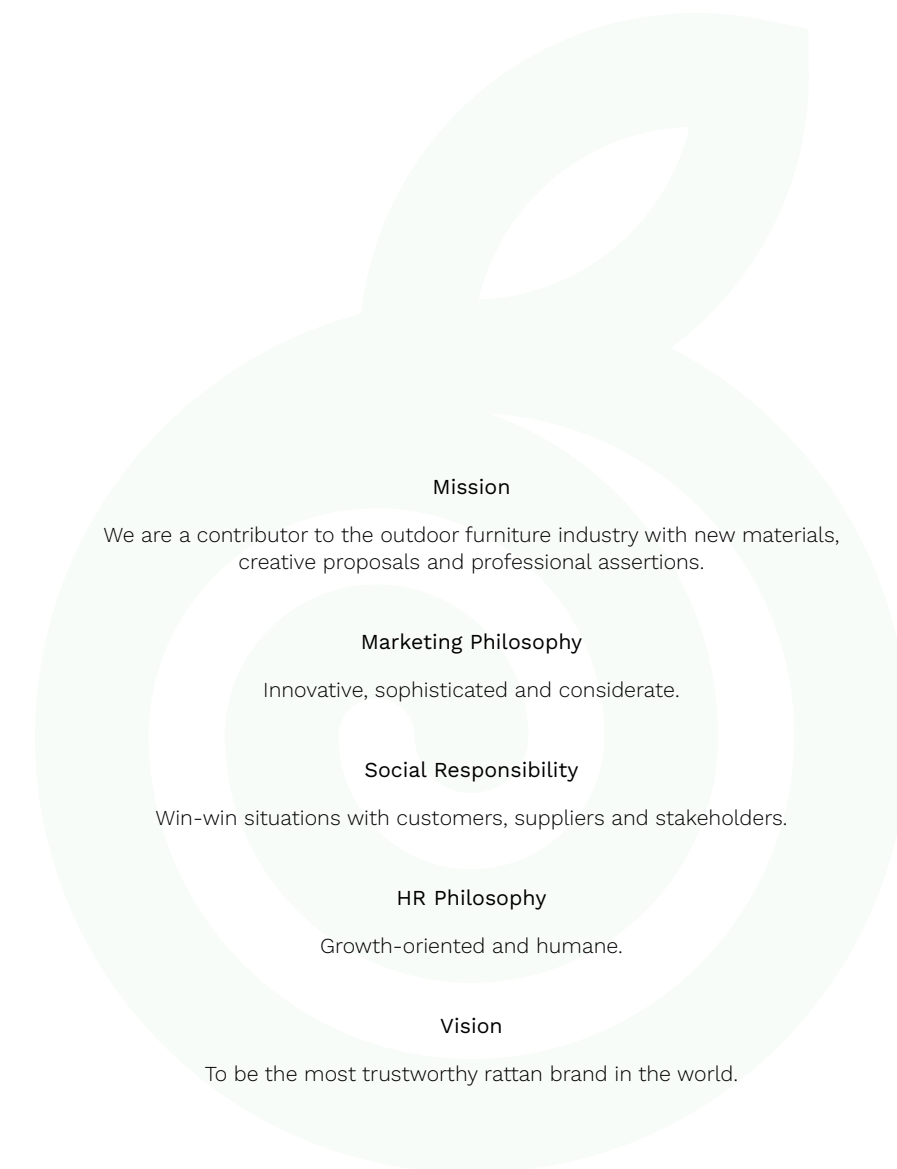

# MILESTONE

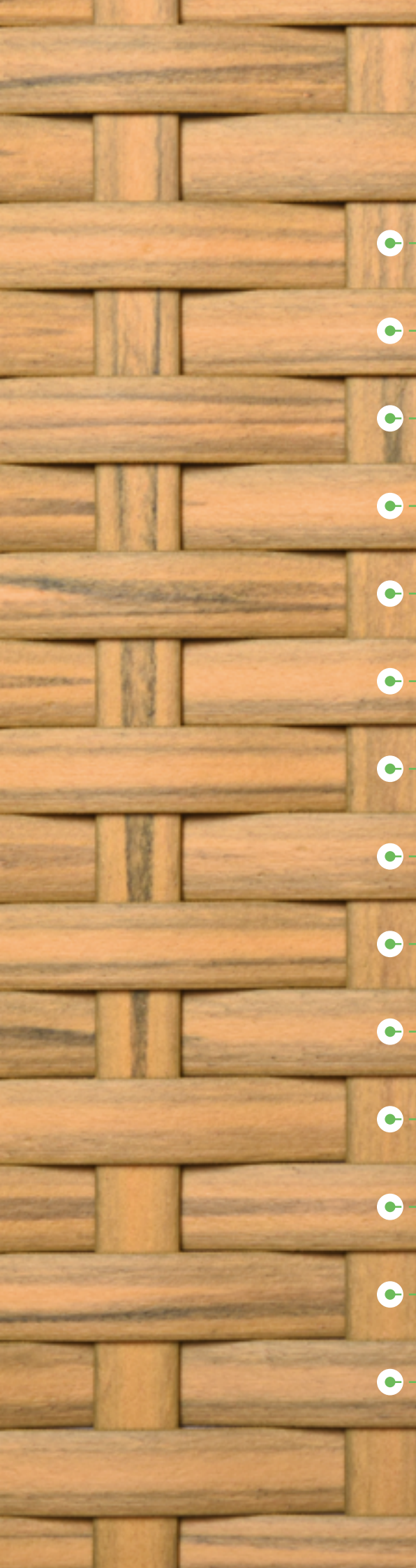

- Oct. 2, 1993** Our Factory was established.
- 1998** The R&D department was established with the goal of designing PE rattan material, plastic wood, and plastic accessories.
- 2002** The number of production machines reached 100.
- 2003** The LTR export department was established.
- 2004** A showroom and an in-house lab were set up.
- 2008** We started exporting plastic wood.
- 2009** The number of production machines came to 130.
- 2010** We provided on-site training service to help customers establish their rattan furniture factories.
- 2012** Rattan furniture factories were set up for customers in Georgia and Nigeria.
- 2015** Rattan furniture factories were set up for customers in Bolivia.
- 2019** Our monthly output has reached 2500 tons.
- 2020** The brand of LTR(R&D of furniture materials) was registered.
- 2021** New 56000m<sup>2</sup> factory with 165 machines has been in operation, capable of producing 3500 tons per month.
- 2023** New products were launched at Spoga Gafa: introducing our new collection of PE rattan designs.

# CORE COMPETENCIES

- Biggest in China with market share of 45%
- Continual development of new PE rattan designs.
- 165 extruders with a monthly output of 3,500 tons.
- Customisation options are available.
- Free samples are also available.
- Hassle-free after-sales service.



PE Rattan derives from natural species such as banana leaves and water plants, and the natural smell is deeply loved by people. As far back as the 16th century, people used the rattan to make all kinds of furniture and utensils.

However, these natural crops cannot withstand wind or sun, rain or insect.

Benefited from the exquisite craftsmanship of modern technology, people have developed one kind of material which is closest to natural rattan material. It's called PE Rattan, which has the best of both worlds:

all-weather performance and closest outcome to natural rattan regarding shape, color, finish and texture. Leisure Touch Rattan is waterproof, durable, colorfast, pest-free and fungus-free. We can produce all kinds of shapes including flat, round, half-moon, twisted, seagrass and rope imitation.

It is an environmentally-friendly and cost-effective alternative to natural rattan.

# PLASTIC RATTAN



**BM-90169**

- 10\*1.8mm
- Flat Rattan

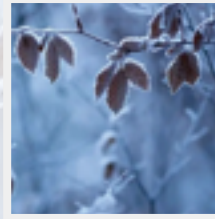

**Leaf**

Plants Collection

Add a touch of elegance to your outdoor furniture with our new PE rattan material Leaf. Our rattan is not only weather-resistant but also eco-friendly, ensuring that you are doing your part for the environment. With its ability to withstand harsh outdoor conditions, our PE rattan material is the perfect choice for outdoor furniture that is both stylish and durable.

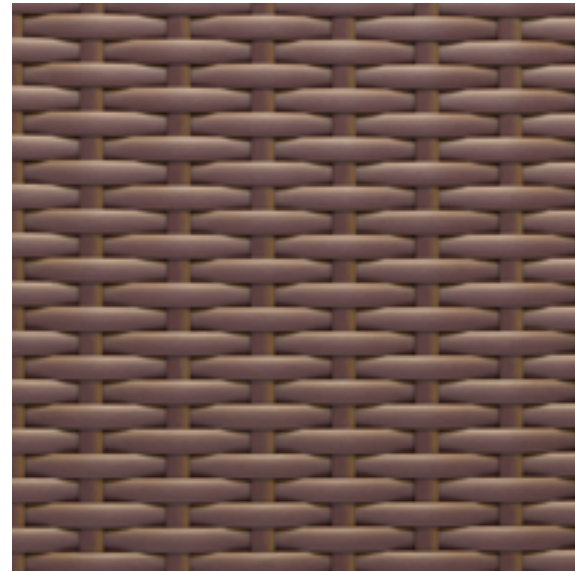

**BM-4240**

- 8\*1.4mm
- Flat Rattan

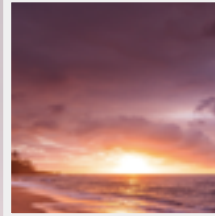

**Glow**

Environment Collection

Introducing Glow: our new plastic rattan material that showcases the hazy glow of sunset, transitioning from dim light to dark skylines. With its ability to withstand harsh outdoor conditions, our PE rattan material is the perfect choice for outdoor furniture that is both stylish and durable. The natural flexibility of rattan allows it to conform to your body, providing comfortable support for hours on end.



**BM-32811**

- 7\*1.2mm
- Flat Rattan

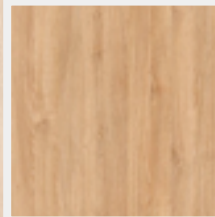

**Grain**

Plants Collection

Elevate your outdoor space with our new PE rattan material Grain, which represents a classy taste with no frills. Whether you're looking to update your patio, deck, or garden, our synthetic material will transform your outdoor space with its intricate texture and warm, inviting colour. Looking for material that's easy to care for? Rattan is a low-maintenance material that can be easily cleaned with a damp cloth.

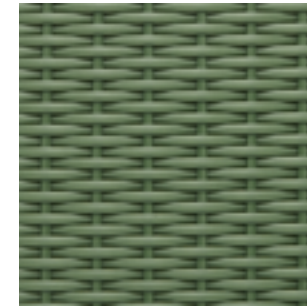

BM-4238 6\*1.3mm

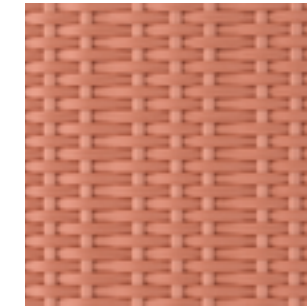

BM-4239 7\*1.3mm



BM-4240 8\*1.4mm

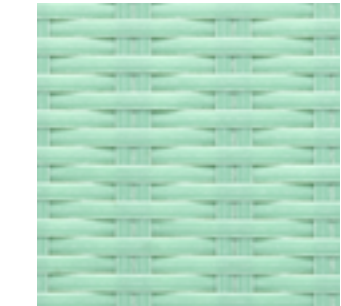

BM-4242 10\*1.3mm

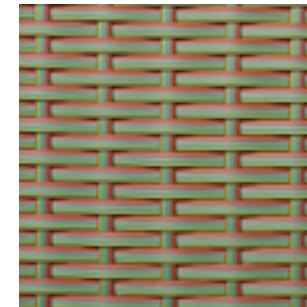

BM-4243 8\*1.4mm

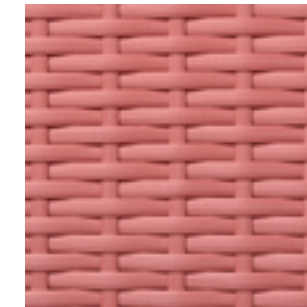

BM-4246 8\*1.4mm

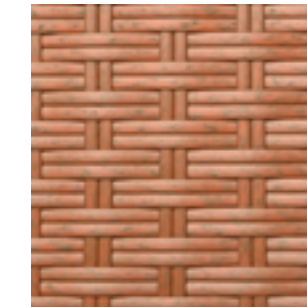

BM-11397 7\*1.3mm



BM-11399 7\*1.3mm



BM-32811 7\*1.2mm

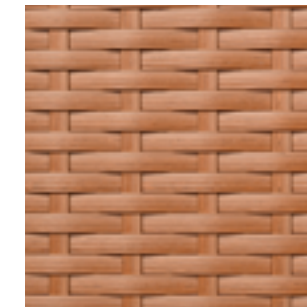

BM-32816 10\*1.7mm



BM-32825 12\*1.3mm



BM-70379 7\*1.3mm

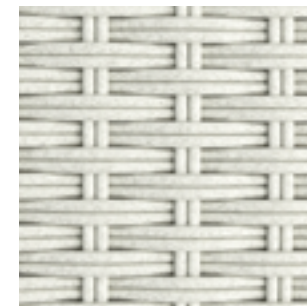

BM-90160 7\*3.8mm

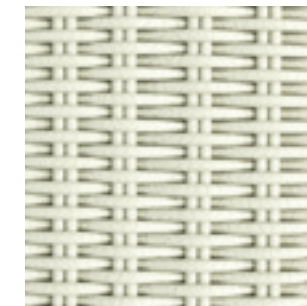

BM-90161 7\*3.8mm



BM-90163 7\*5.0mm

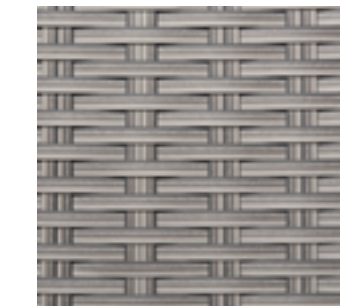

BM-90166 8\*1.3mm

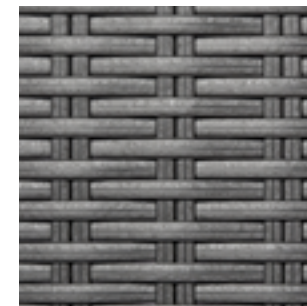

BM-90169 10\*1.8mm

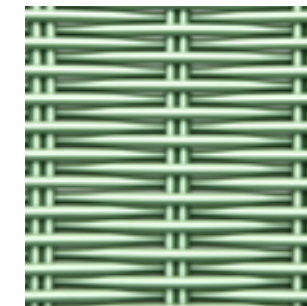

BM-90170 7\*3.8mm

● To stay ahead of changing market trends, LTR will continuously introduce new plastic rattan styles each year.



# Twisted Collection

The collection of twisted plastic rattan includes two different types of craftsmanship: One is made directly by twisted moulds, and the other is made as twisted rattan by an additional twisting process after the regular PE rattan is made; making it an ideal option for decoration and furniture.



BM-7650 6mm

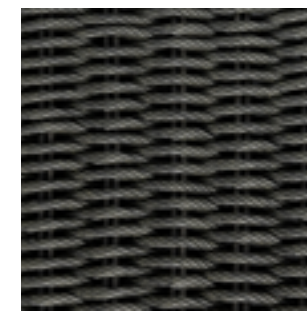

BM-8832 5mm



BM-9567 5mm

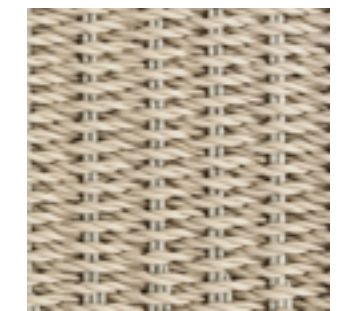

BM-9825 5mm

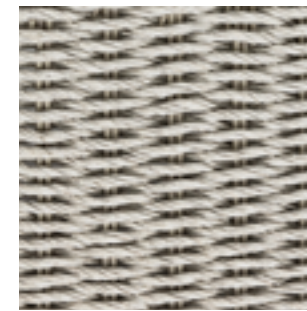

BM-9959 5mm

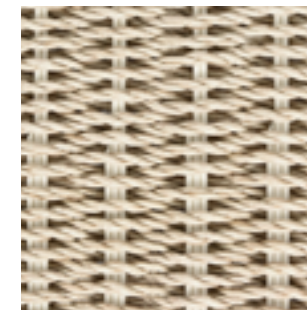

BM-9981 6mm



BM-11092 6mm

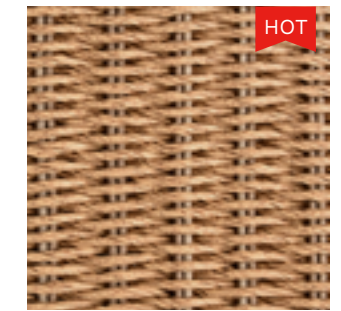

BM-31689(single) 5mm



BM-31689(double) 5mm

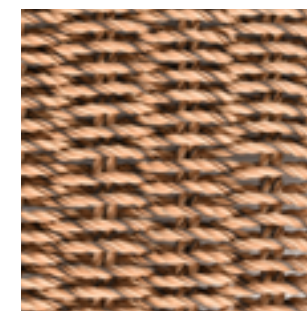

BM-31774 6mm

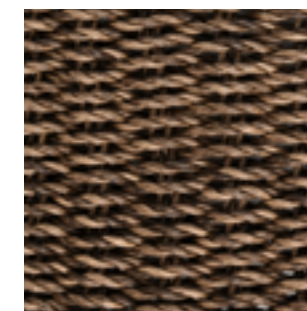

BM-31850 5mm

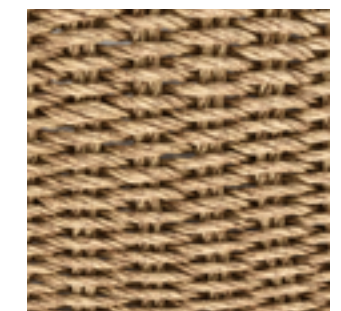

BM-32263 5mm

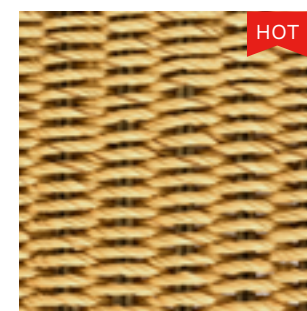

BM-32348 5mm



BM-32378 9mm



BM-32379 8mm

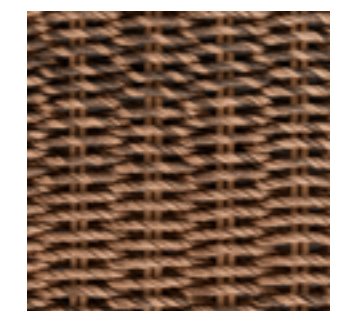

BM-32665 5mm

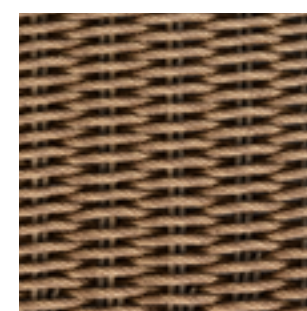

BM-32805 5mm

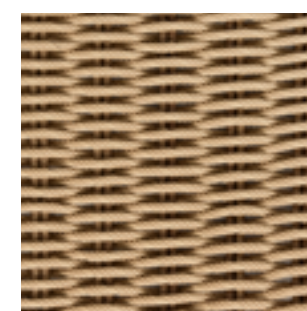

BM-32925 5mm

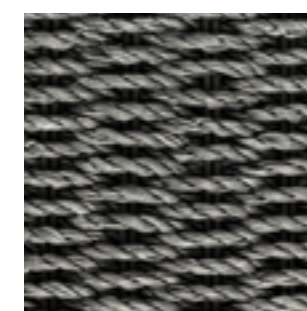

BM-70046 9mm

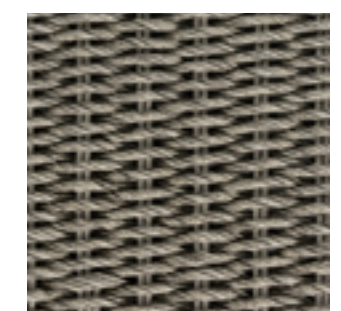

BM-70267 5mm



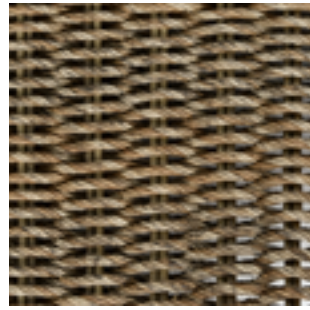

BM-70427 5mm

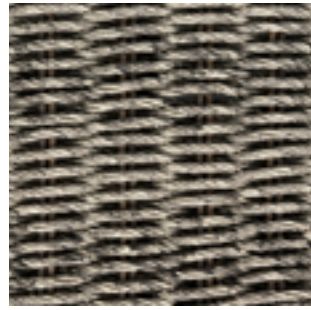

BM-70428 5mm

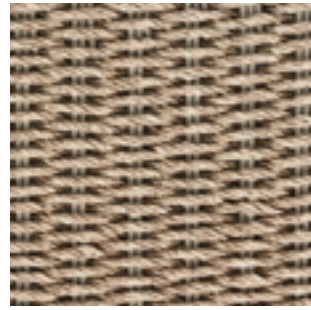

BM-90103 5mm

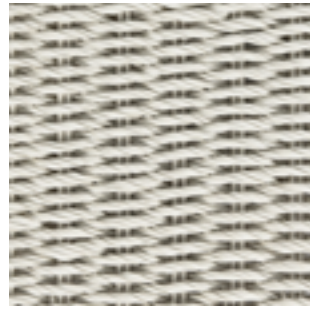

BM-90125 5mm

● Partnering with us now for your bulk orders. LTR's twisted rattan collection will elevate your products to a new level. Let's explore our catalogue today for durable, high-quality solutions tailored to your business needs.

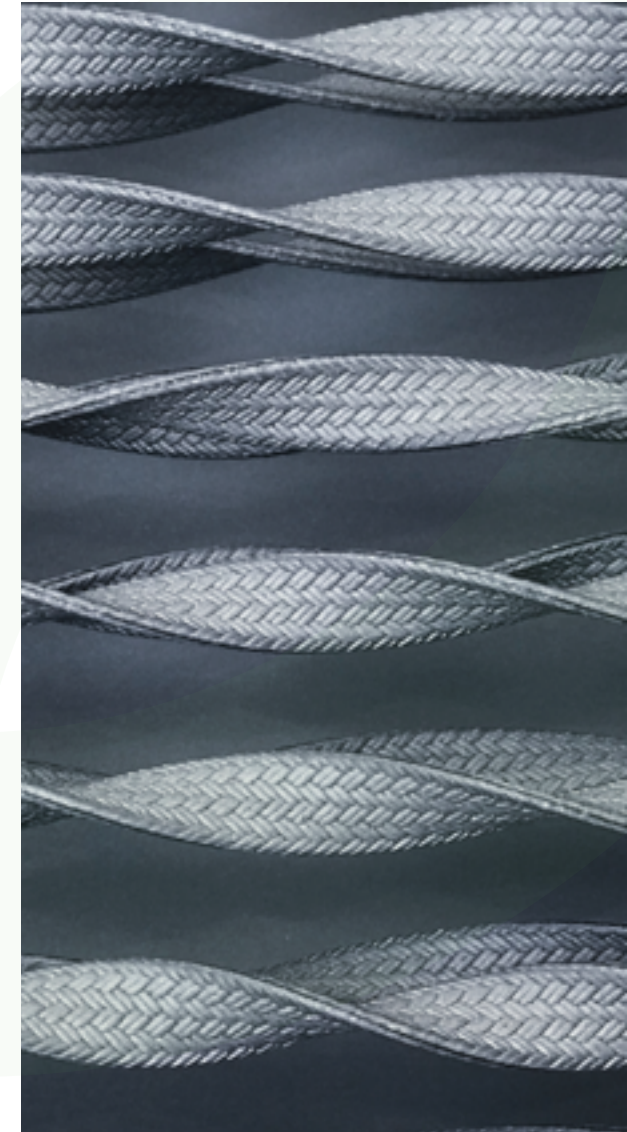

## Rope Collection

The rope-like collection mimics the look of a rope and seamlessly blends practicability and style together. It is sturdy and durable enough to survive longer in outdoor spaces, which is best for outdoor furniture use and redefines your spatial aesthetics.

# Rope Collection

Plastic Rattan

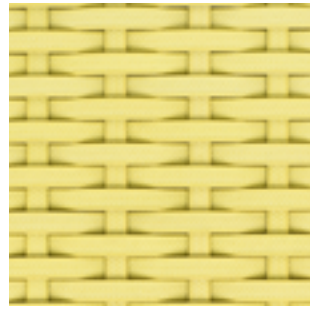

BHM-4258 12\*1.8mm

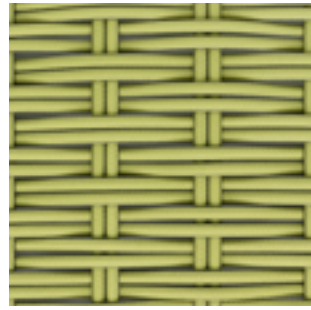

BHM-4259 8\*2.5mm

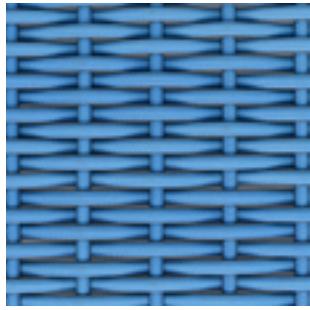

BHM-5198 8\*2.5mm

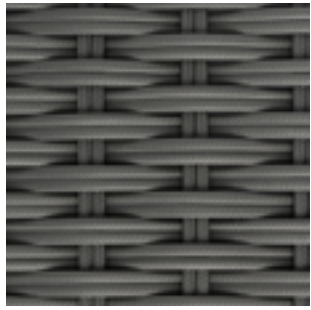

BHM-8801 7.5\*3.8mm



BHM-8819 7.5\*3.8mm



BHM-8822 18\*1.8mm



BHM-8823 12\*2.5mm



BHM-11417 12\*1.8mm

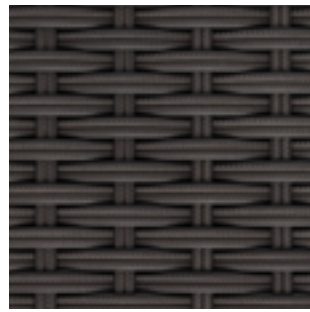

BHM-11418 12\*2.5mm

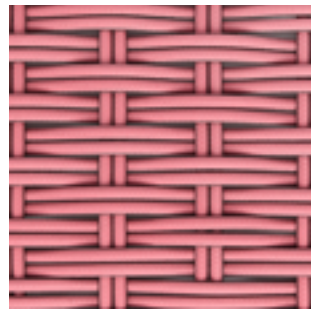

BHM-11419 8\*2.5mm

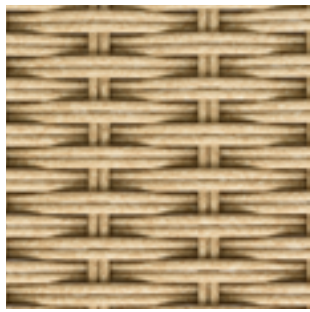

BHM-32856 6mm

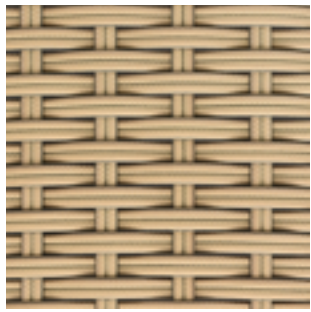

BHM-32925 12\*2.5mm

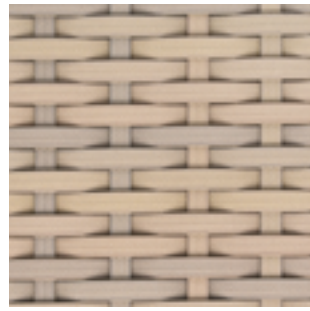

BHM-32932 12\*2.0mm

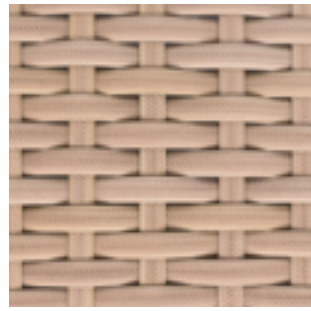

BHM-32938 14\*1.3mm



BHM-32940 25\*1.8mm



BHM-32941 25\*1.8mm

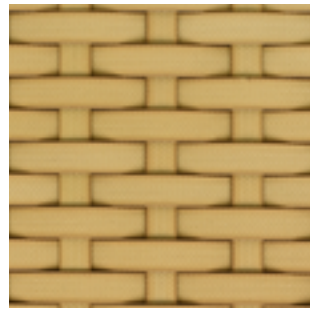

BHM-32943 18\*1.8mm

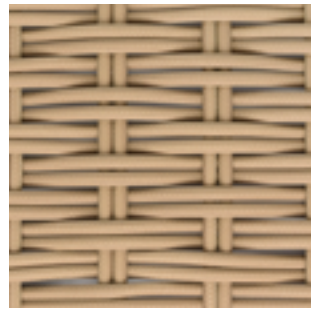

BHM-32950 8\*2.5mm

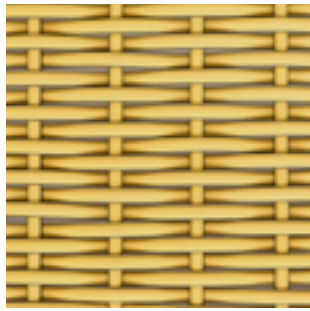

BHM-32951 8\*2.5mm

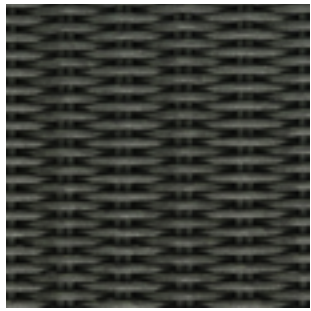

BHM-70350 5\*3.0mm

# Rope Collection

Plastic Rattan

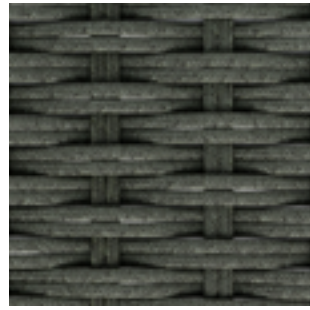

BM-70350 7.5\*3.8mm

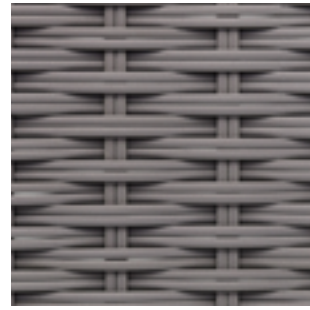

BHM-70378 6\*3.0mm

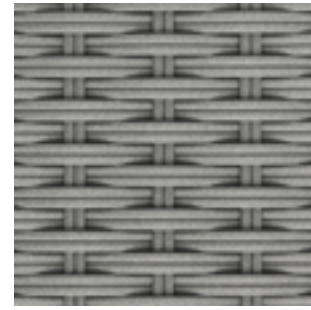

BHM-70408 6\*3.0mm

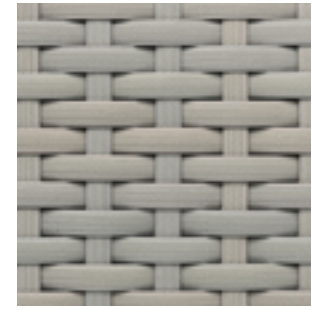

BM-70457 14\*1.3mm

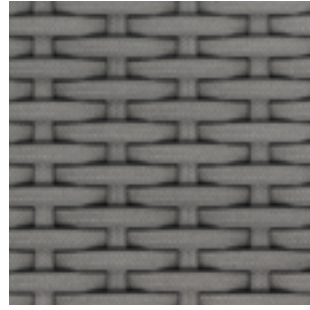

BHM-70458 12\*1.8mm

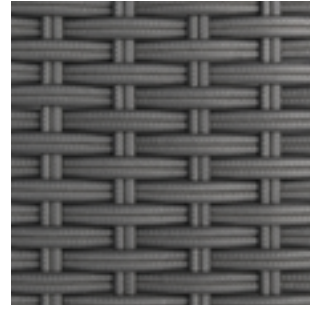

BHM-70461 12\*2.5mm

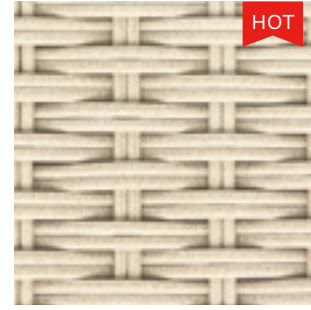

90196 7.5\*3.8mm



BM-90214 18\*1.8mm













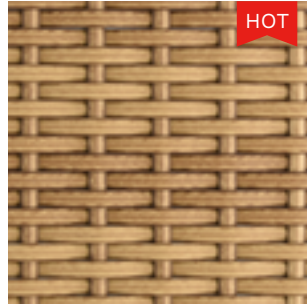





BHM-90221 25\*1.6mm

- With the sophisticated manufacturing experience, LTR's PE rattan offers UV protection and long-lasting beauty. Request your custom order today to perfect your next construction project. We will fully assist you with professional and timely services!

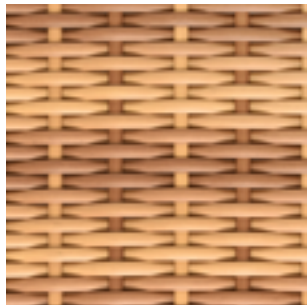

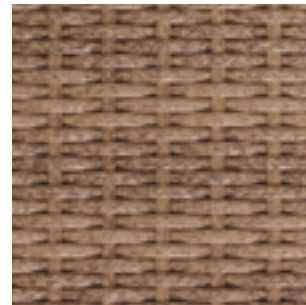
# Flat Collection

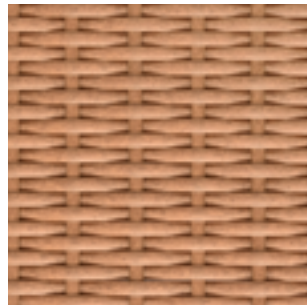
Flat plastic rattan from Leisure Touch Rattan is designed to withstand changing weather conditions and is great for outdoor furniture. It is highly resistant to strong sunshine exposure and heavy rain, and does not need additional care of people.

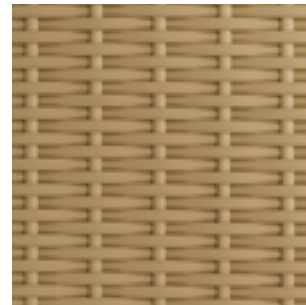
 BM-7742 13*1.2mm	 HOT BM-9490 10*1.3mm	 BM-9749 8*1.3mm	 HOT BM-9810 12*1.3mm
 BM-9938 10*1.4mm	 BM-9963-1 6*1.5mm	 BM-9983 8*1.5mm	 BM-11208 12*2.3*1.2mm
 NEW BM-11397 7*1.3mm	 BM-30260 9*1.5mm	 BM-30567 7.5*1.3mm	 BM-31421 9*1.3mm
 BM-31476 8*1.5mm	 BM-31681 8*1.3mm	 BM-31689 18*1.5mm	 BM-31789 8*1.3mm
 BM-31923 11*1.1mm	 BM-32055 8*1.3mm	 BM-32449 8*1.3mm	 BM-32475 7*1.6mm

## Flat Collection(Natural Colors)

Plastic Rattan

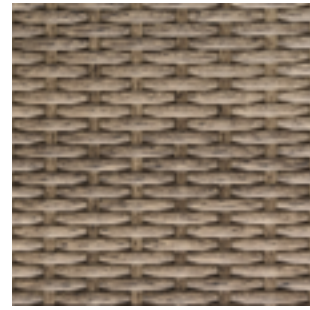

BM-32500 8\*1.2mm

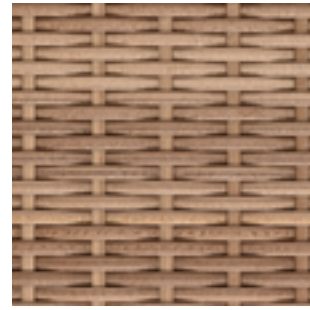

BM-32545 8\*1.3mm



BM-32559 8\*1.3mm

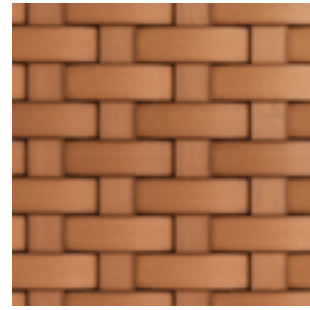

BM-32587 20\*1.8mm

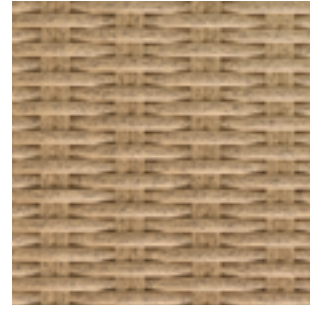

BM-32614 8\*1.2mm



BM-32627 7.5\*1.4mm



BM-32656 30\*2mm



BM-32703 6.5\*2.6mm

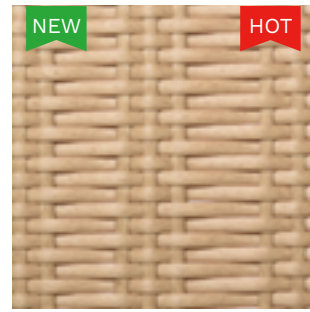

BM-32811 7\*1.2mm

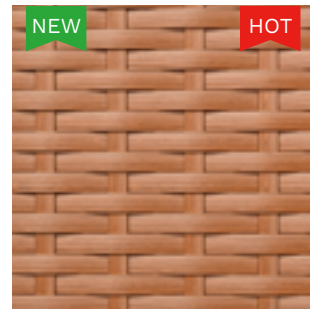

BM-32816 10\*1.7mm

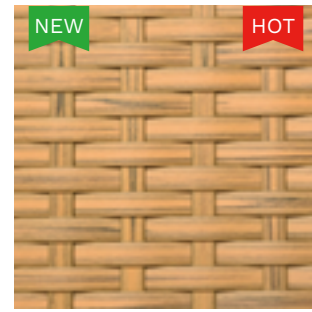

BM-32825 12\*1.3mm

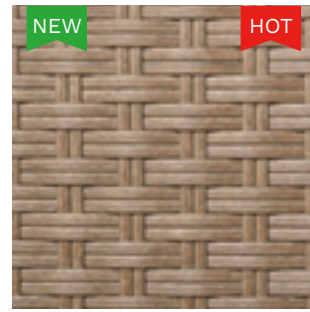

BM-70379 7\*1.3mm



BM-90012 14\*1.3mm



BM-90110 8\*1.2mm

● As one of the leading synthetic rattan manufacturers in China, we offer you and your customers plastic rattan with the highest quality, ensuring you a truly comfortable and carefree outdoor space.

## Flat Collection(Coffee Colors)

Plastic Rattan



BM-1583 7\*1.4 mm



BM-1702 7\*3.5mm

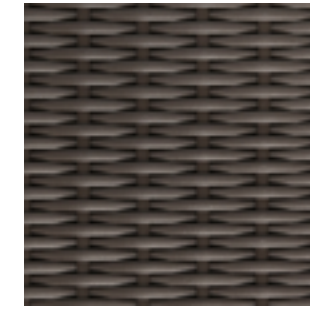

BM-7885 7\*1.6mm

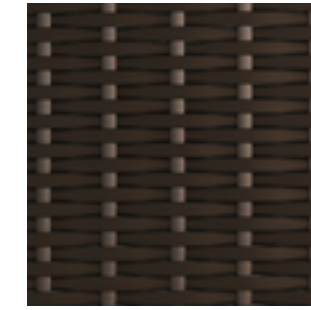

BM-8509 8\*1.3mm



BM-11330 8.5\*1.3mm



BM-11380 8\*1.3mm

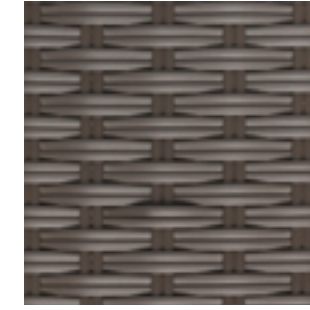

BM-11393 6\*1.4mm

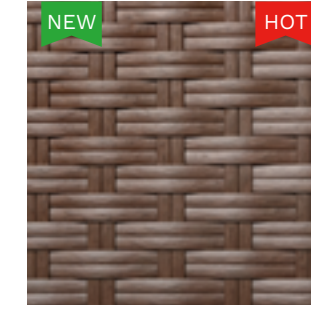

BM-11399 7\*1.3mm



BM-30175-1 8\*1.3mm

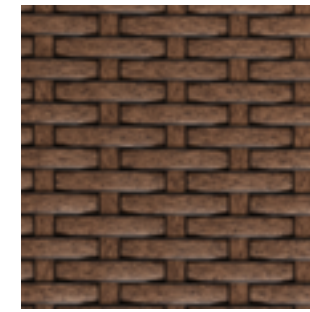

BM-30396 12\*1.5mm



BM-30447 8\*1.4mm



BM-30781 7\*1.3mm

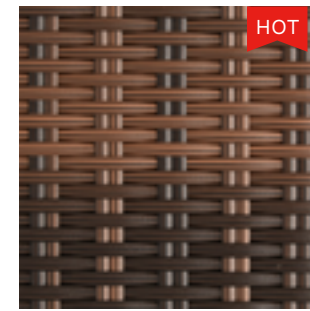

BM-30792 8\*1.3mm

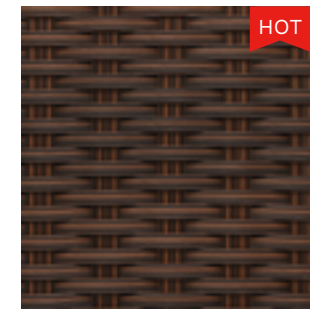

BM-30818 8\*1.4mm

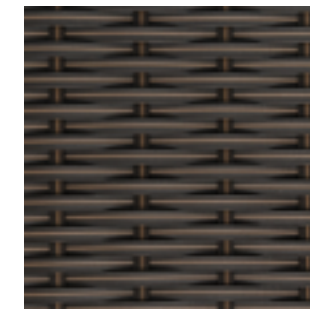

BM-31096 8\*1.5mm

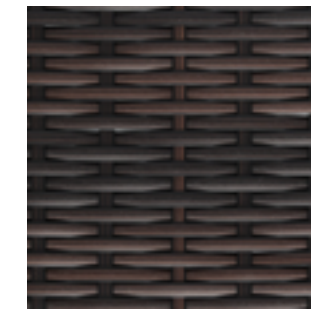

BM-31193 8\*1.3mm

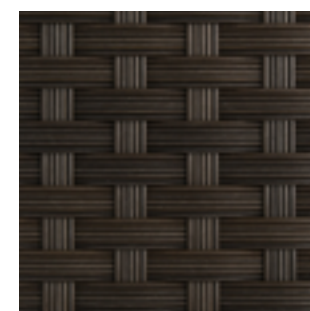

BM-31198 18\*1.5mm

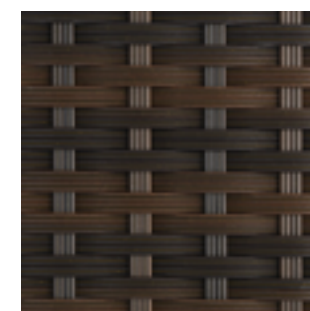

BM-31281 6\*2.5mm



BM-31359 7\*1.3mm



BM-31361 8\*1.4mm

## Flat Collection(Coffee Colors)

Plastic Rattan



BM-31455 8\*1.3mm

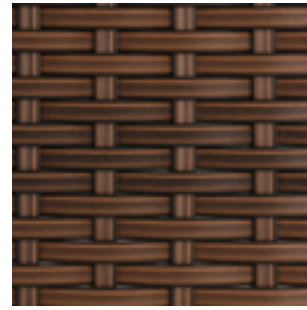

BM-31468-1 12\*2.0mm



BM-31587 7.5\*1.2mm



BM-31596 9\*1.3mm



BM-31701 8\*1.3mm



BM-31718 8\*1.3mm



BM-31746 9\*1.4mm



BM-31753 6\*1.4mm



BM-32108 12\*1.4mm

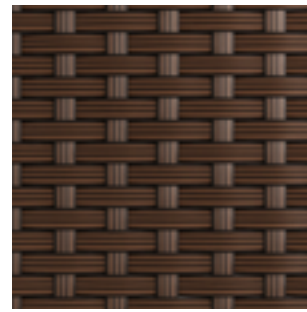

BM-32112 12\*1.4mm

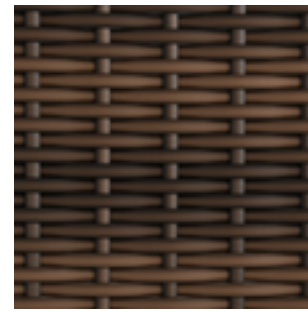

BM-32134 8\*1.8mm



BM-32197 12\*1.4mm



BM-32295 6\*1.4mm

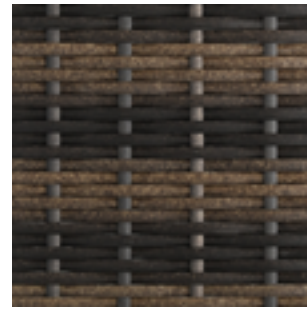

BM-32346 8\*1.3mm

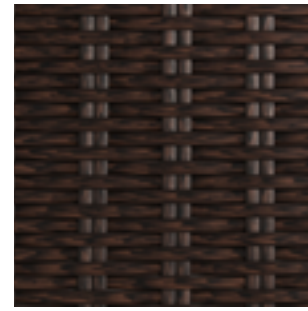

BM-32350 8\*1.3mm

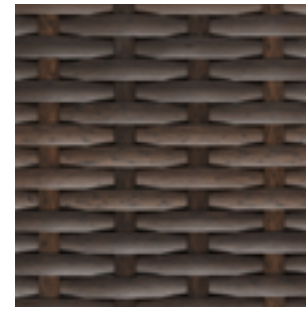

BM-32398 12\*1.4mm



BM-32432 10\*1.2mm



BM-32450 8\*1.3mm



BM-32464 25\*2.0mm



BM-32526 15\*1.8mm

## Flat Collection(Coffee Colors)

Plastic Rattan



BM-32570 8\*1.3mm

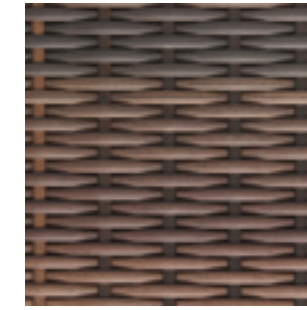

BM-32574 8\*1.3mm



BM-32644 8\*1.3mm



BM-32657 18\*1.8mm



BM-32693 8\*1.6mm

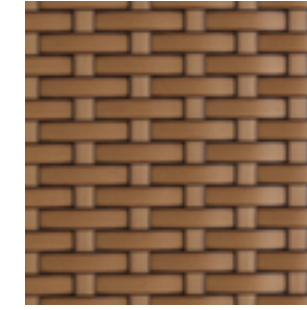

BM-32694 12\*1.5mm



BM-32717 10\*1.3mm

- As one of the leading synthetic rattan manufacturers in China, we offer you and your customers plastic rattan with the highest quality, ensuring you a truly comfortable and carefree outdoor space.



# Flat Collection(Grey & Dark Colors)

Plastic Rattan



BM-4232 25\*1.3mm



BM-70439 18\*2.0mm



BM-7227 7.5\*1.4mm

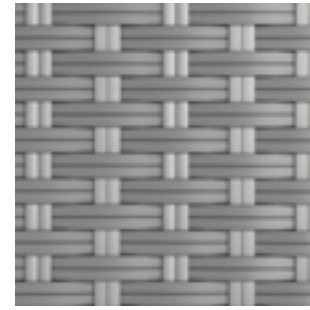

BM-7249 7\*1.3mm



BM-7257 8\*1.2mm

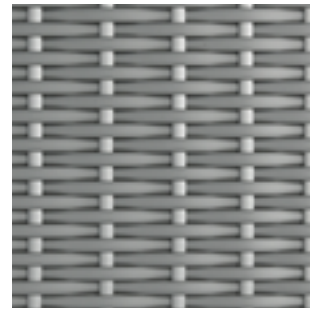

BM-7387 8\*1.5mm

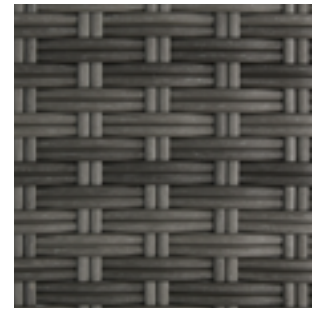

BM-7476 7\*1.4mm

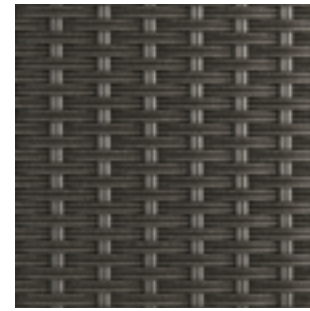

BM-7718 8\*1.2mm

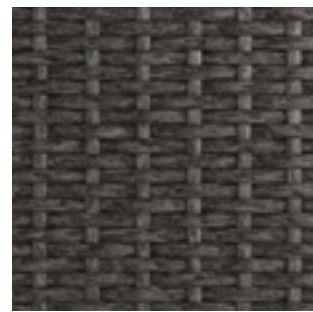

BM-7731 8\*1.1mm



BM-7741 12\*1.2mm

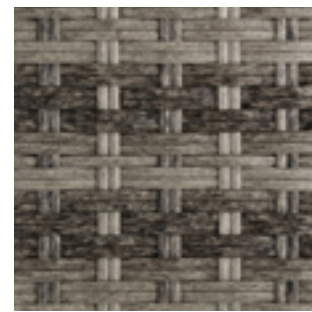

BM-7742 7\*1.3mm

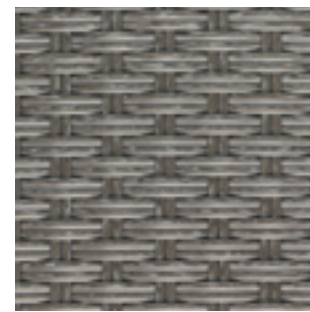

BM-7828 6\*1.4mm



BM-7942 12\*1.4mm



BM-8480 20\*1.0mm

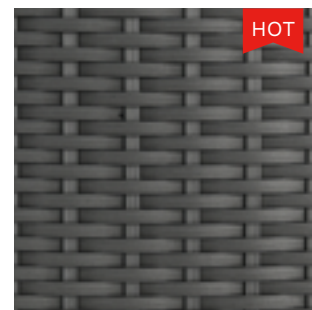

BM-8579 8\*1.3mm



BM-8646 6\*1.4mm

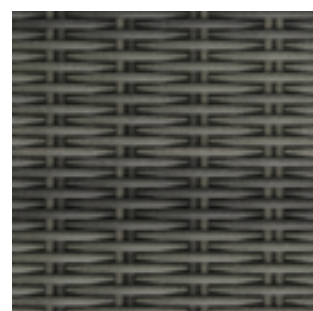

BM-8648 6\*1.4mm

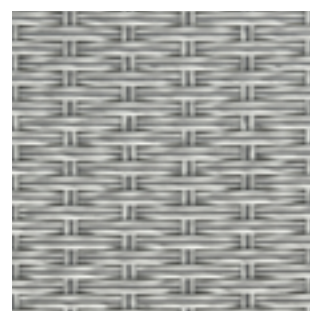

BM-9589 7\*1.3mm

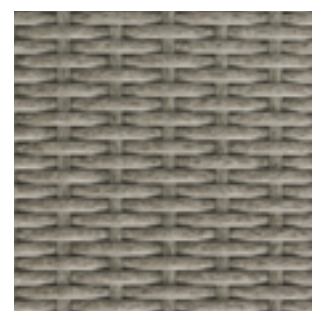

BM-9621 8\*1.0mm



BM-9636 6\*1.3mm

# Flat Collection(Grey & Dark Colors)

Plastic Rattan

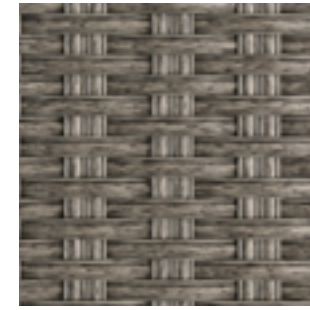

BM-9836 11.5\*2.3mm

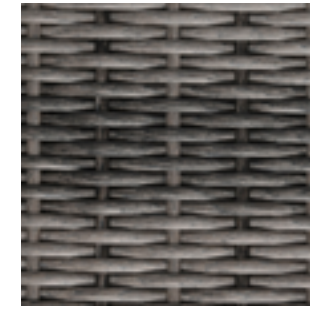

BM-32480-1 8\*1.5mm

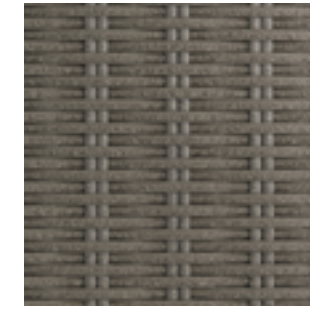

BM-70001 6.5\*1.4mm

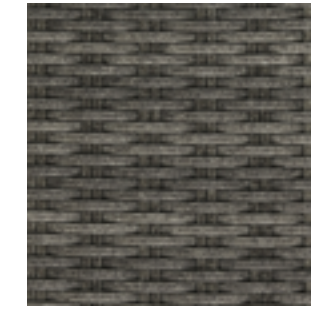

BM-70028 6\*1.4mm

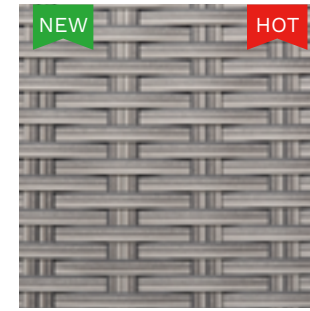

BM-90166 8\*1.3mm

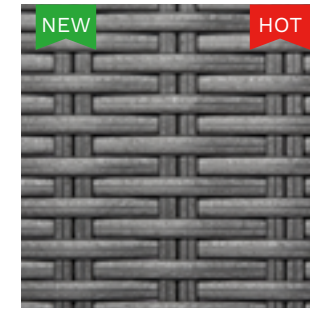

BM-90169 10\*1.8mm

● As one of the leading synthetic rattan manufacturers in China, we offer you and your customers plastic rattan with the highest quality, ensuring you a truly comfortable and carefree outdoor space.

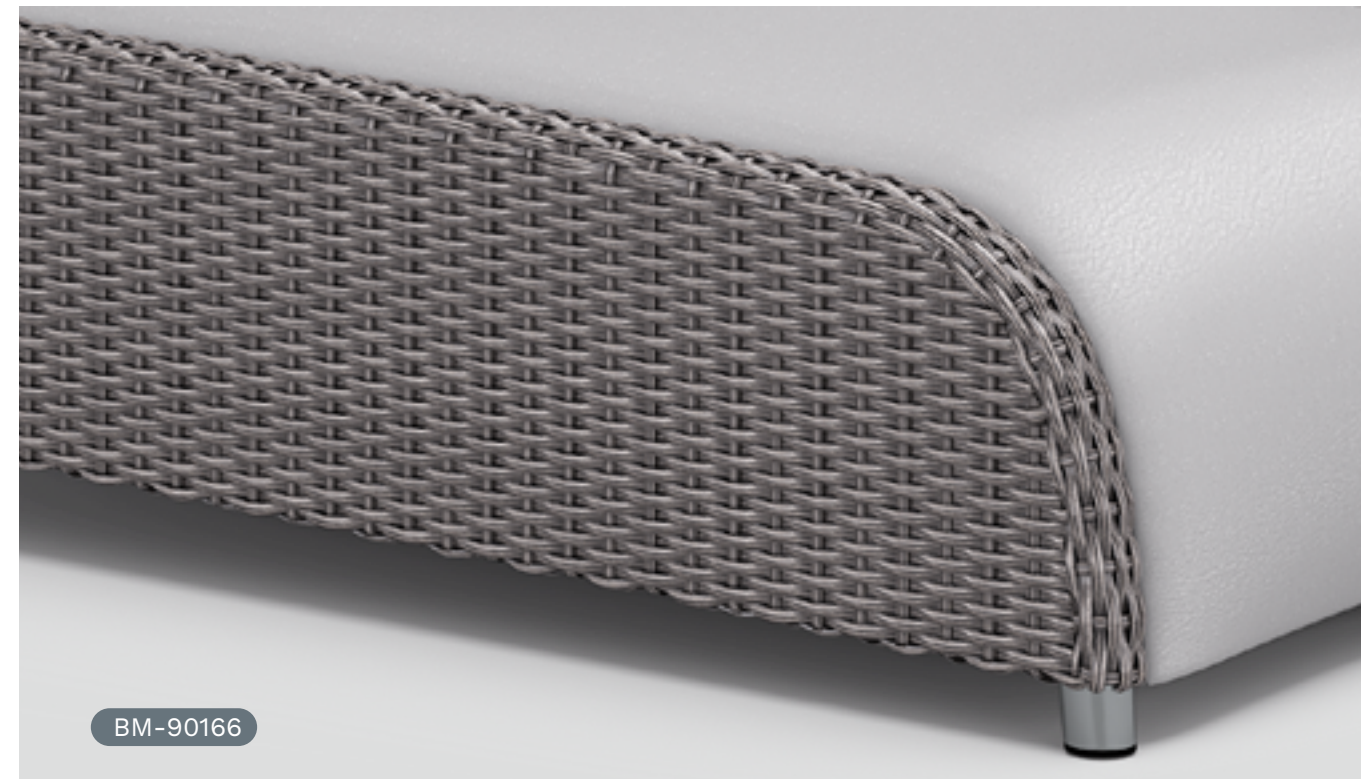

## Flat Collection(Black Colors)

Plastic Rattan

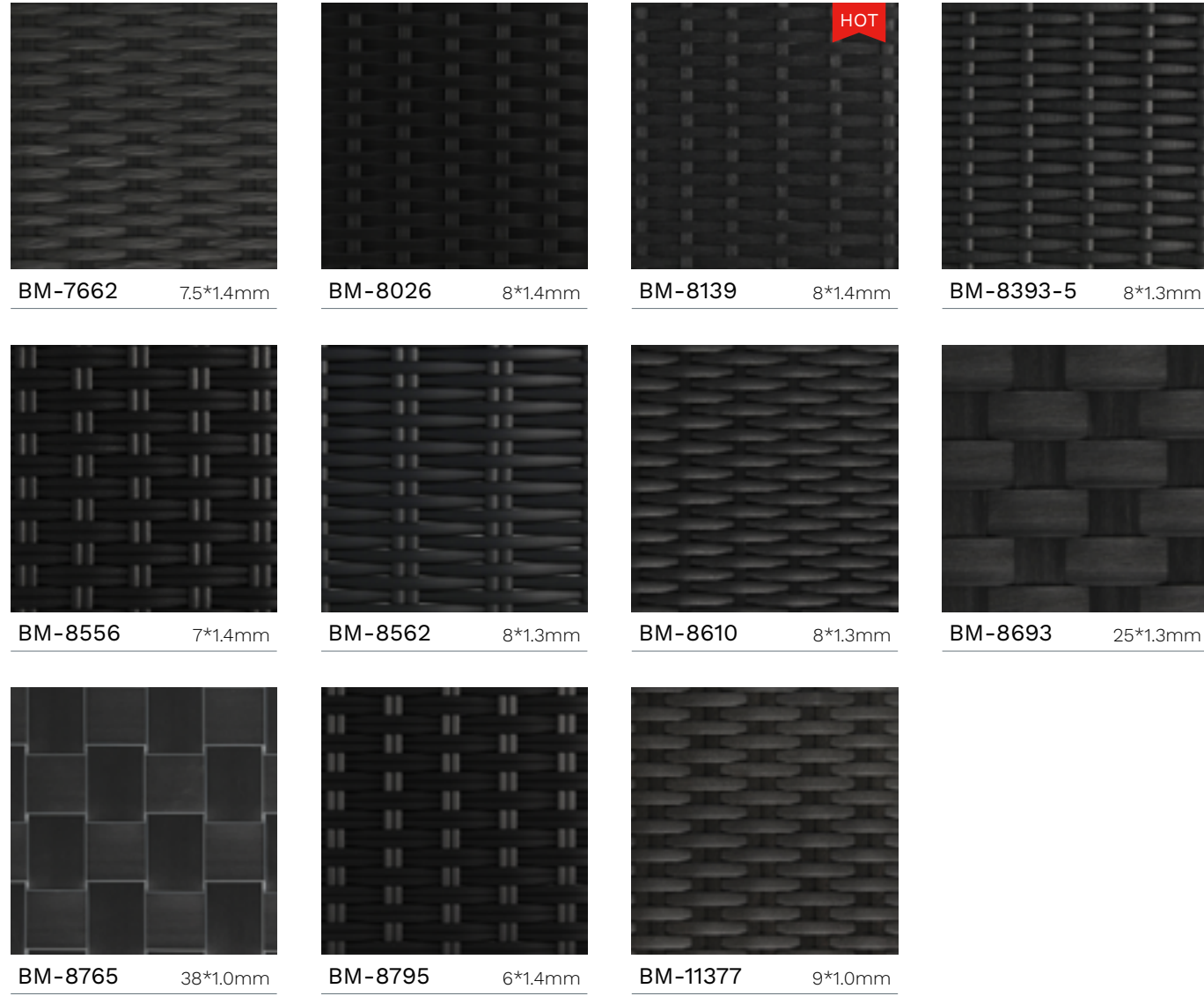

● As one of the leading synthetic rattan manufacturers in China, we offer you and your customers plastic rattan with the highest quality, ensuring you a truly comfortable and carefree outdoor space.

## Flat Collection(Chromatic Colors)

Plastic Rattan

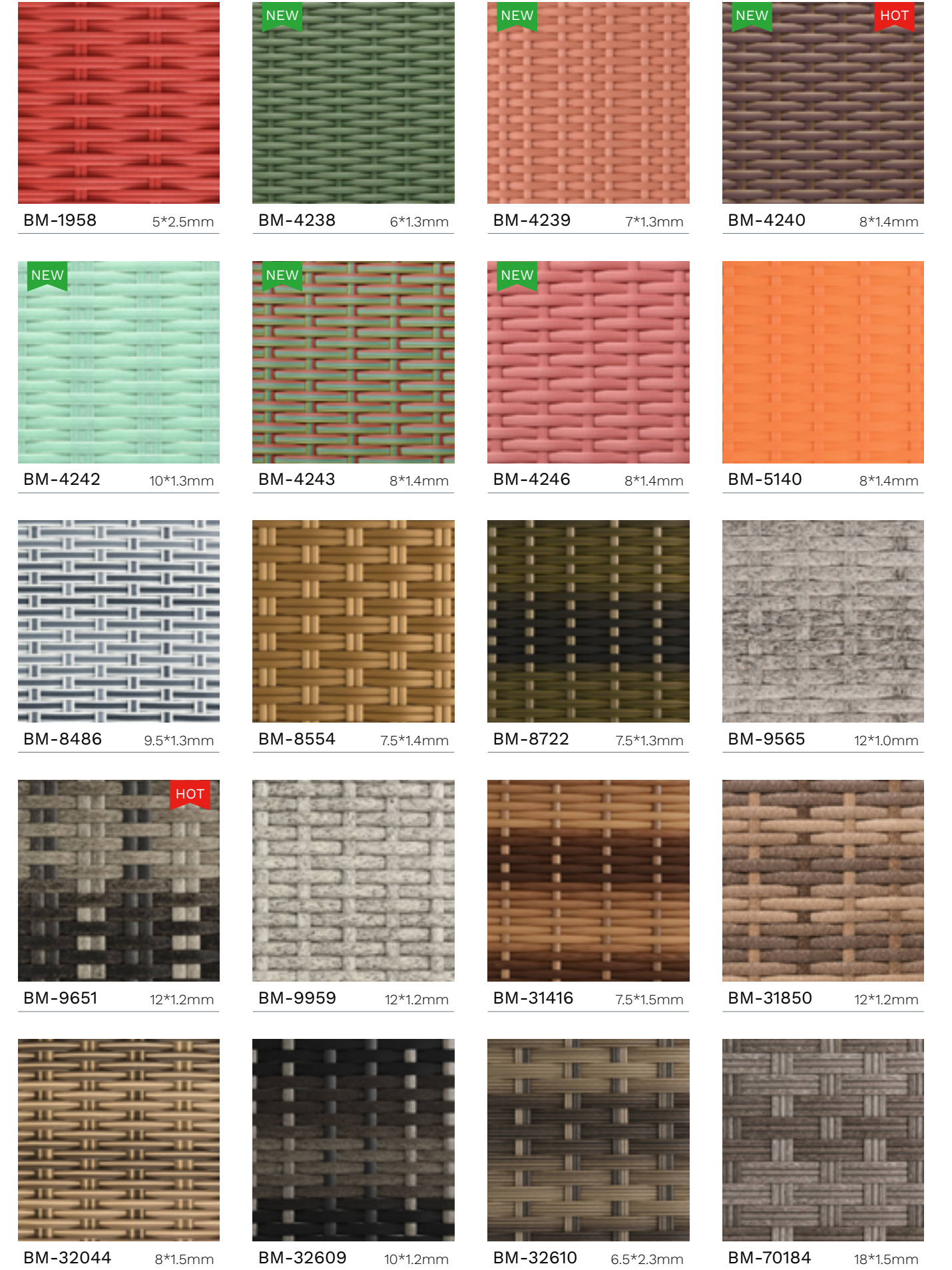

## Flat Collection(Chromatic Colors)

Plastic Rattan

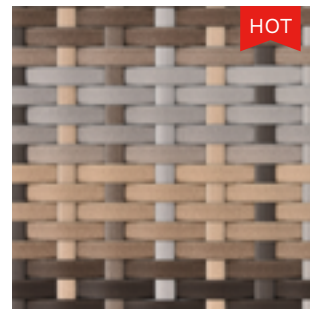

BM-70201 12\*1.2mm

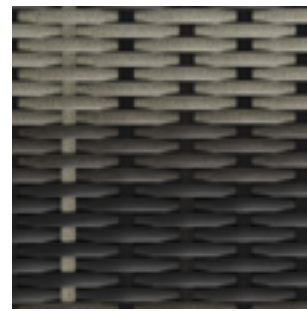

BM-70213 8\*1.3mm

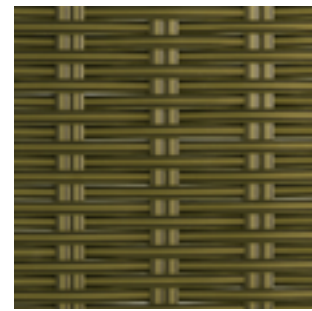

BM-70249 8\*1.2mm



BM-70294 40\*2.8mm

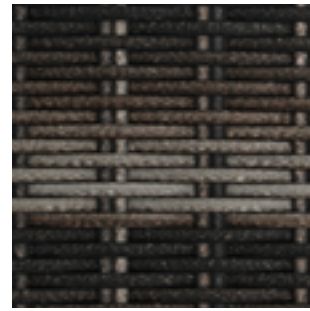

BM-70295 8\*1.8\*1.2mm

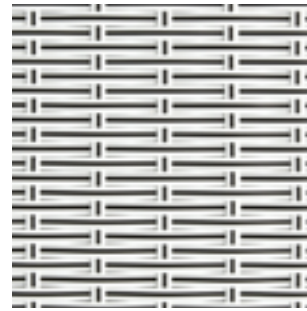

BM-90085 8\*1.3mm



BM-90099 12\*1.2mm

● As one of the leading synthetic rattan manufacturers in China, we offer you and your customers plastic rattan with the highest quality, ensuring you a truly comfortable and carefree outdoor space.



## Flat Collection(White & Beige Colors)

Plastic Rattan

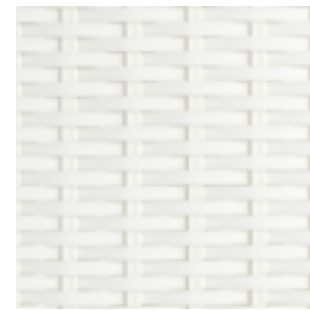

BM-9005 8\*1.5mm

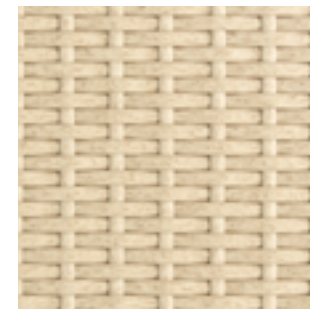

BM-9526 10\*1.3mm

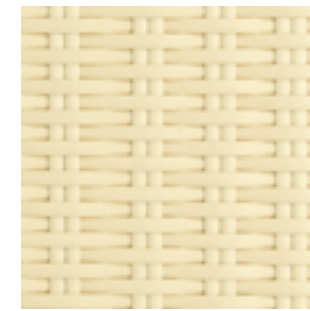

BM-9544 8\*1.3mm



BM-9570 7\*1.3mm



BM-9579 8\*1.5mm

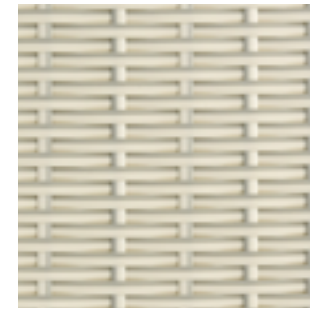

BM-9585 8\*1.4mm



BM-9588 8.5\*1.4mm

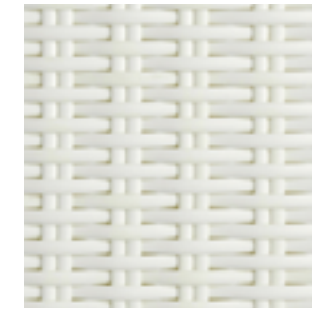

BM-9637 8\*1.3mm



BM-9821 8\*1.5mm

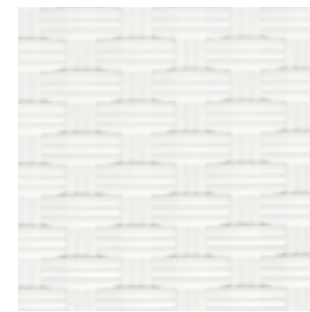

BM-9821 18\*1.5mm

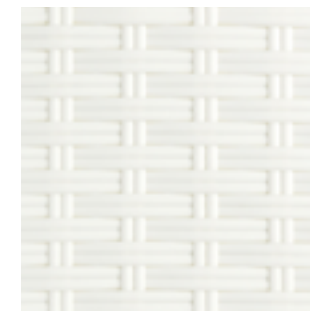

BM-9929 7\*1.3mm



BM-90038 11.5\*1.2mm



BM-90115 8\*1.3mm

● As one of the leading synthetic rattan manufacturers in China, we offer you and your customers plastic rattan with the highest quality, ensuring you a truly comfortable and carefree outdoor space.





## Seagrass Collection

Seagrass material possesses a soothing, neutral colour and is resistant to high temperatures and dirt to maintain its clean appearance. It is soft and elastic, and highly imitates the shape and pattern of real Seagrass, making it a superior choice for your furniture and home decoration.

## Seagrass Collection

Plastic Rattan



BM-7722 25\*0.9mm

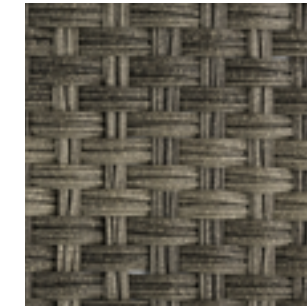

BM-7726 25\*0.9mm



BM-9651 25\*0.9mm

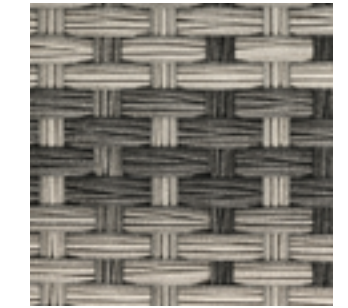

BM-9750-1 25\*0.9mm

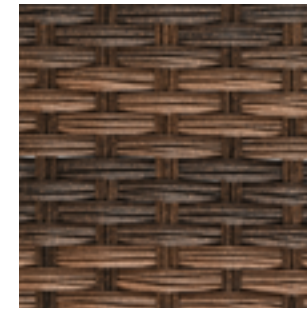

BM-31639 20\*0.9mm



BM-31640 25\*0.9mm



BM-31689 25\*0.9mm

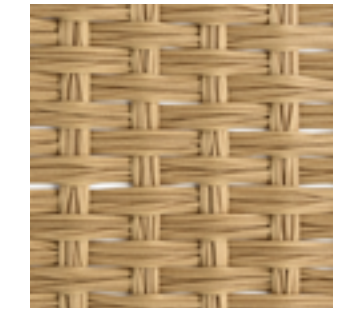

BM-31817 25\*0.9mm

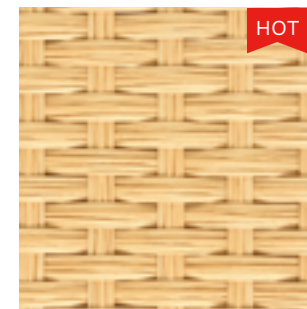

BM-32348 22\*0.6mm

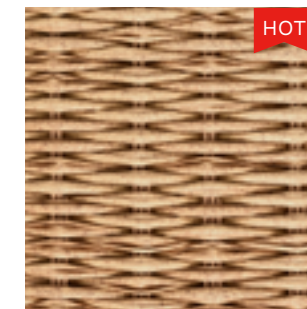

BM-32371 21\*0.8mm



BM-70087 25\*1.0mm

- Leisure Touch Rattan is dedicated to helping you create stunning outdoor furniture with high-quality PE rattan. Its extensive benefits make it best for long-lasting and stylish garden designs. We will complete your bulk order with fast shipping.



# Half Moon Collection

This type of plastic rattan has a novel design with a half-round side face. It is eco-friendly and can withstand various outdoor situations, which can maintain the original beauty of furniture for a long time and ensure you a comfortable and relaxing outdoor leisure.



BM-7644 8\*2.8mm

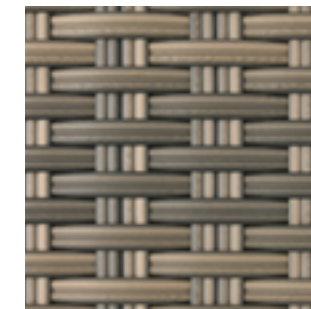

BM-8720 15\*2.0mm

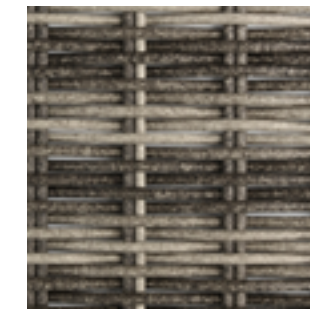

BM-9651 7\*3.5mm

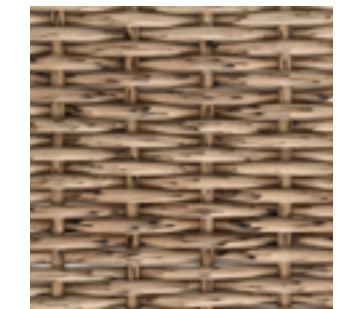

BM-9682 8\*3.5mm

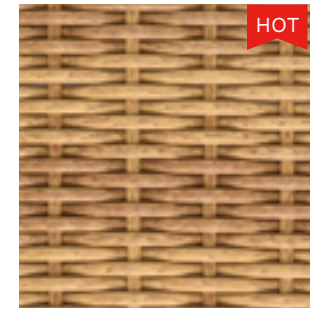

BM-9810 8\*3.2mm

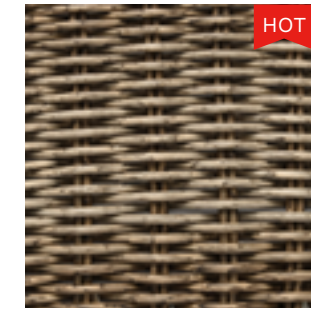

BM-9898 8\*3.2mm



BM-9983 8\*3.2mm



BM-11354 6\*2.5mm



BM-31115 6\*3mm



BM-31115 8\*2.0mm



BM-31446 12\*2.0mm

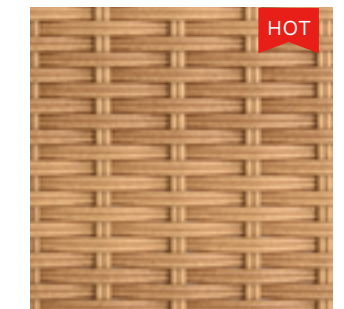

BM-31912 8\*2.0mm

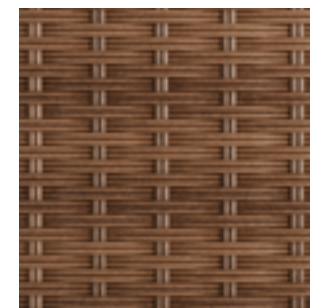

BM-32322-1 8\*2.0mm

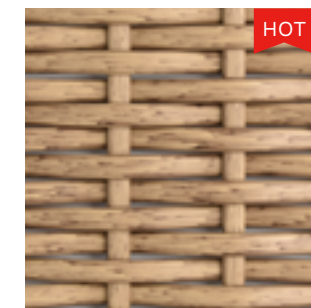

BM-32418 12\*3.8mm



BM-32576 6\*2.5mm

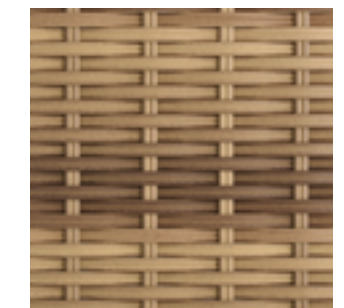

BM-32655 8\*2.0mm



BM-70078 6\*3.0mm

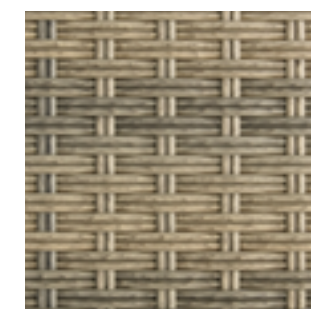

BM-70138 11\*2.5mm



BM-70221 6\*3.0mm



BM-70240 14\*3.5mm

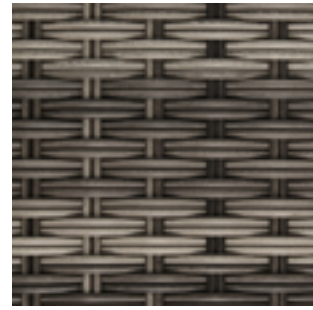

BM-70282 6\*2.5mm

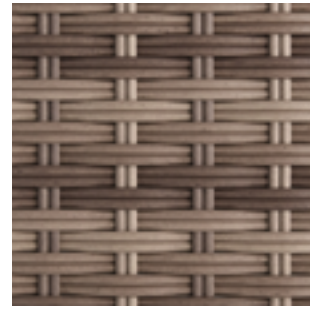

BM-70309 6\*2.5mm

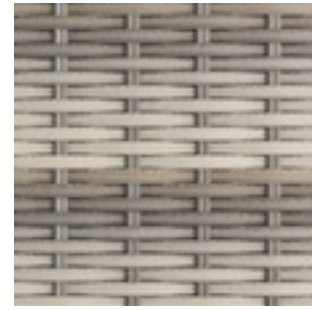

BM-90122 8\*2.0mm



BM-90160 7\*3.8mm



BM-90161 7\*3.8mm



BM-90163 7\*5.0mm

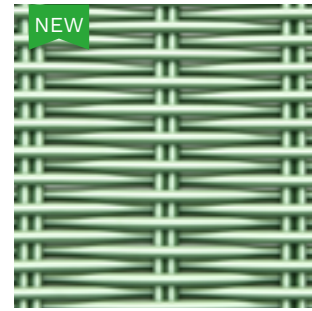

BM-90170 7\*3.8mm

● LTR's half-round plastic rattan perfectly complements natural surroundings, offering a harmonious blend of style and comfort. Let's explore more customization options to create your inviting outdoor spaces!



## Round Collection

Made with durable and recycled PE material, our round rattan collection gives furniture the ability to hold much weight for comfortable seating along with a sturdy structure, which allows your customers to enjoy a green and safe life outdoors.

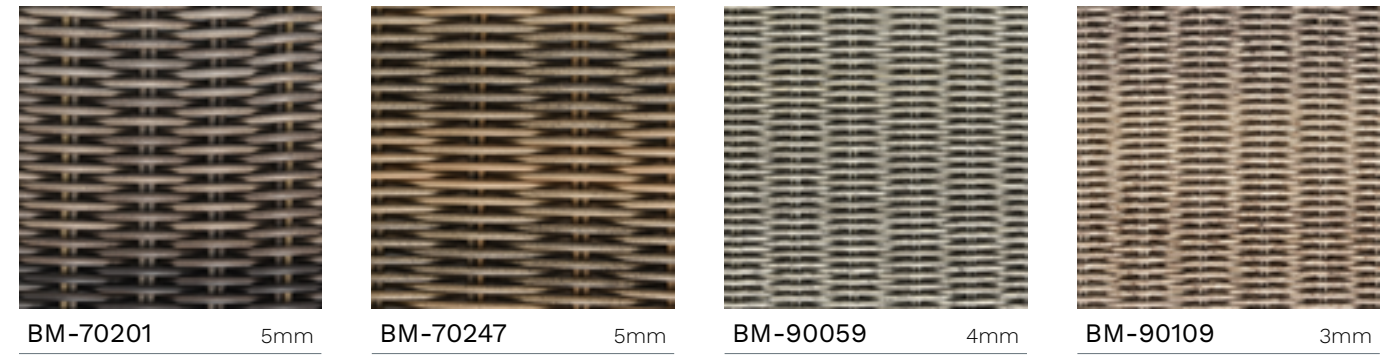
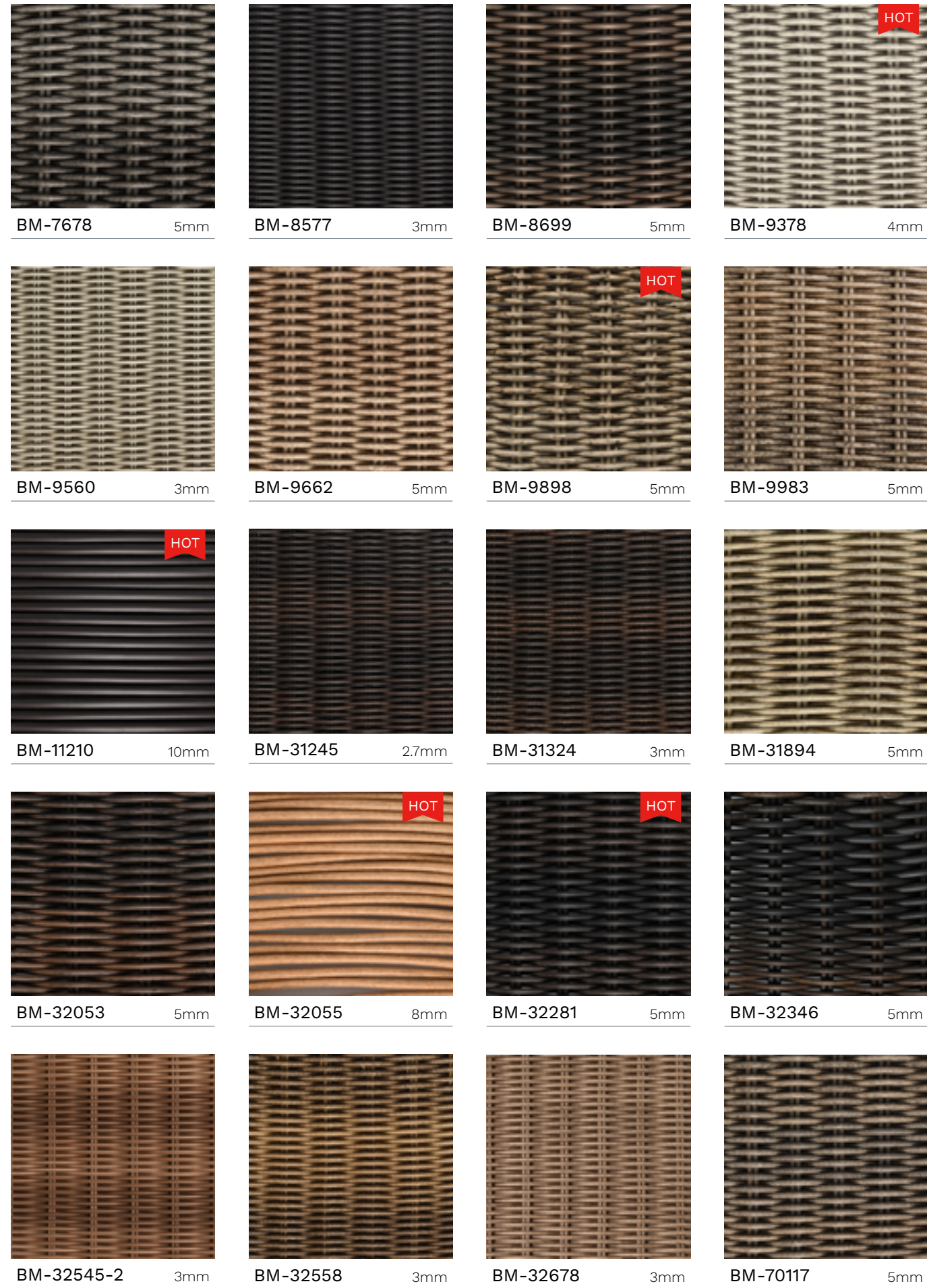

● Are you looking for a reliable, long-term plastic rattan supplier? Leisure Touch Rattan is here to help! Let's boost your product range with our versatile PE rattan. We provide end-to-end solutions with guaranteed high quality to every client.



# Rattan Sheet Specification

NO.	MATERIAL	REFERENCE	RATTAN STRIPE WIDTH	SHEET WIDTH	SHEET LENGTH
1	Flat Rattan Stripes With Or Without Fire Retardant	Pattern A	13,14mm	0.6-1 meter	No limit
2			2.5-12mm	0.6-2 meters	
3		Pattern B	2.5-12mm	0.6-2 meters	
4		Pattern C	8mm	0.6-1 meter	
5		Pattern D			
6	Flat Rattan Stripes Without Fire Retardant	Pattern E	No limit	0.8-2 meters	<5 meters
7		Your Samples To Customize			
Remark: Contact us with your product details.					

# Reference Picture



Pattern A



Pattern B

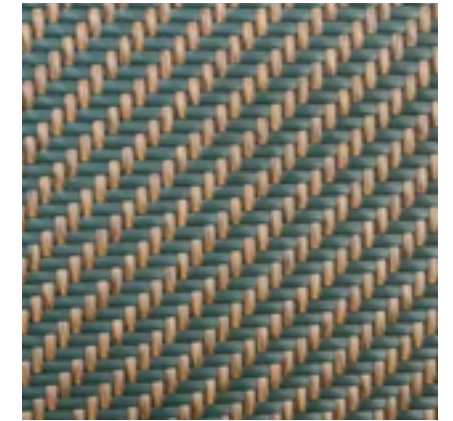

PATTERN C  
( in two types rattan)

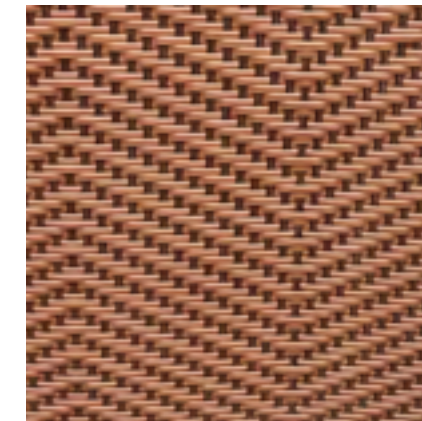

Pattern D

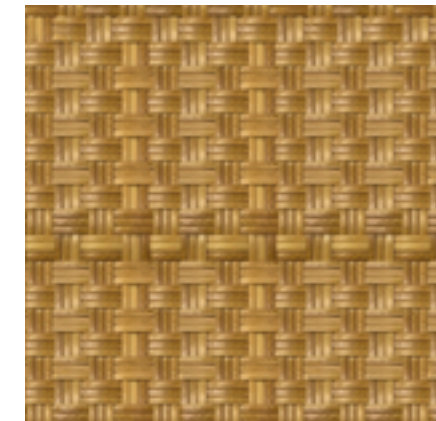

Pattern E

# Rattan Sheet Applications

The specific product model refers to the flat PE Rattan and can be customized. It is generally used as indoor & outdoor ceiling and wall decoration such as the resort roofs, five-star hotels and seaside thatched houses.

● Project Location: Maldives  
● Rattan No.: BM-32587









# Rattan Sheet Applications

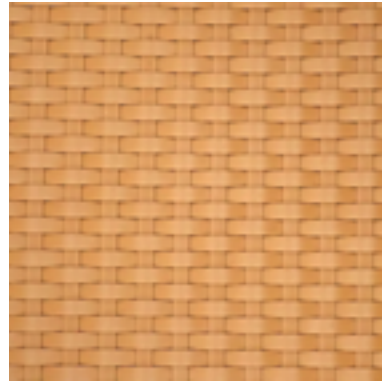

- Project Location: Maldives
- Application: Resort Roof Ceiling
- Rattan Item No.: BM-32587
- Rattan Type: Flat Rattan
- Rattan Stripe Size(W\*T): 9x1.2mm
- Rattan Sheet Size(L\*W): 2440x1220mm
- Rattan Sheet Features: Fire resistance, weather resistance, natural look, customized sizes

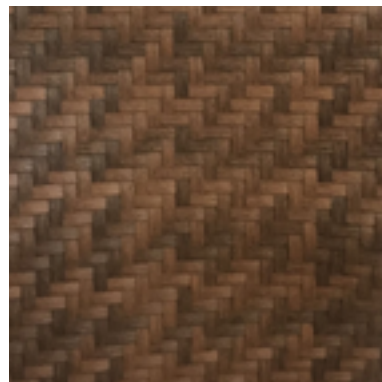

- Project Location: Maldives
- Application: Resort Roof Ceiling
- Rattan Item No.: BM-LT770
- Rattan Type: Flat Rattan
- Rattan Stripe Size(W\*T): 8x0.5mm
- Rattan Sheet Size(L\*W): 3600x2400mm 700x700mm
- Rattan Sheet Features: weather resistance, natural look, customized sizes



- Project Location: Philippines
- Application: Hotel Roof Ceiling
- Rattan Item No.: BM-LT989
- Rattan Type: Flat Rattan
- Rattan Stripe Size(W\*T): 7x1.0mm
- Rattan Sheet Size(L\*W): 20x1.5m
- Rattan Sheet Features: weather resistance, natural look





Leisure Touch Rattan's rattan webbing roll can manufacture into two different materials such as natural rattan and plastic rattan as per your needs. Rattan webbing rolls are in unique designs making them classic and stylish, ideal use for indoor settings, cabinet decorations and furniture uses.

# RATTAN WEBBING ROLL

## Rattan Webbing Roll

Plastic Rattan

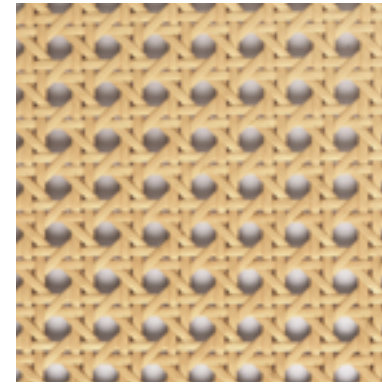

LTR-S9

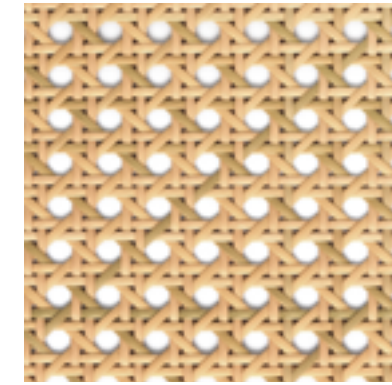

LTR-S10

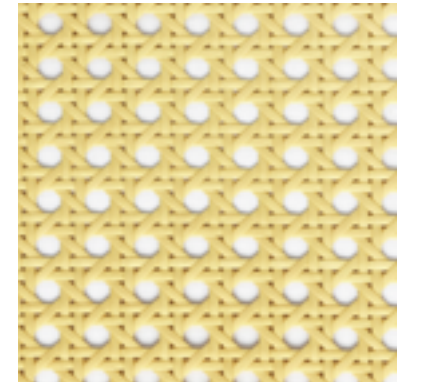

LTR-S11

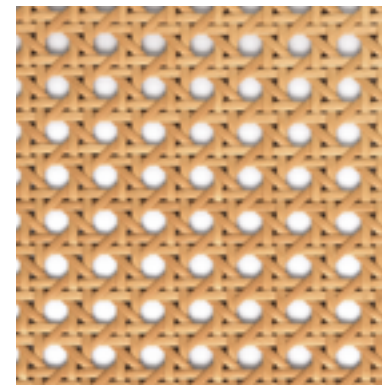

LTR-S12

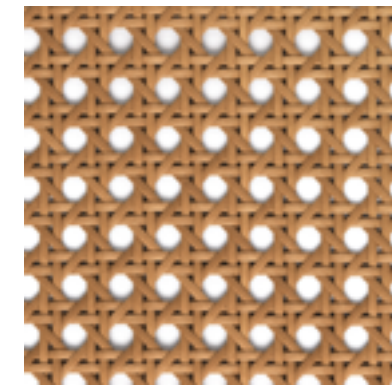

LTR-S13



LTR-S14

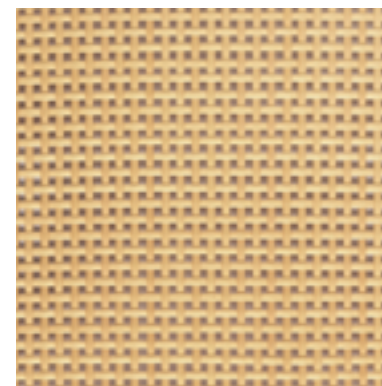

LTR-S15

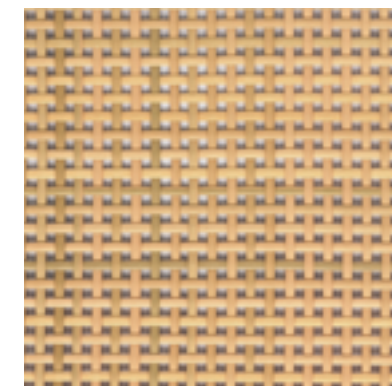

LTR-S16

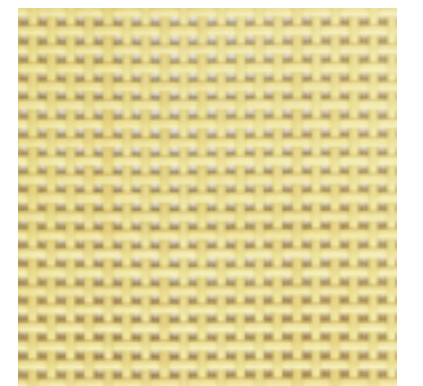

LTR-S17

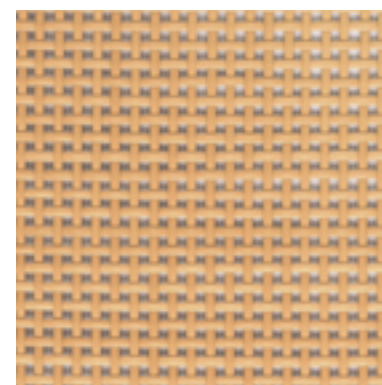

LTR-S18

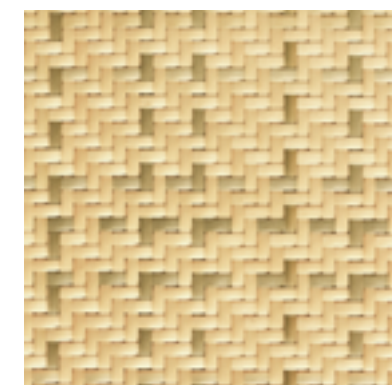

LTR-S21

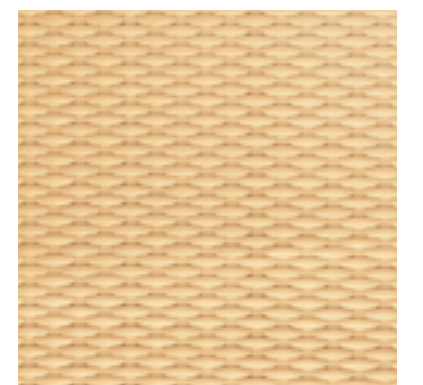

LTR-S22

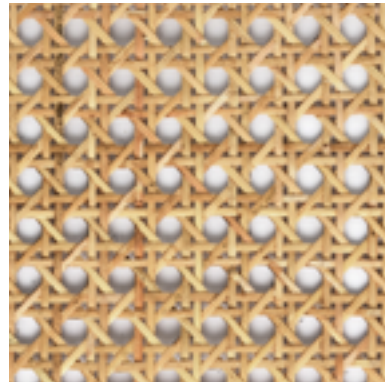

LTR-N1

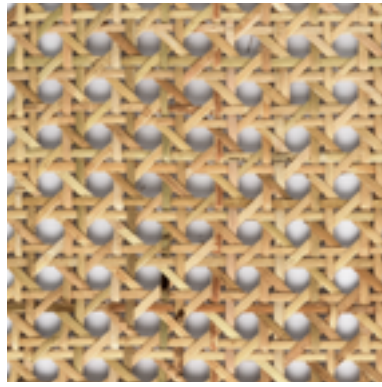

LTR-N2

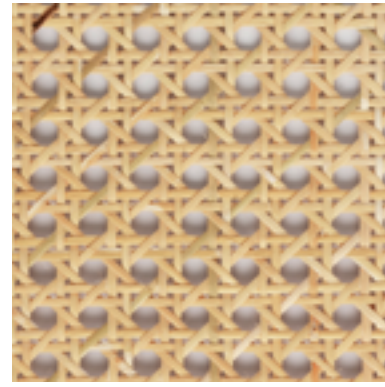

LTR-N3

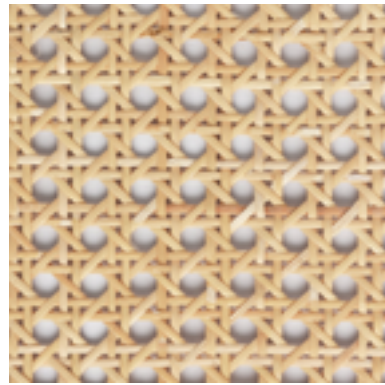

LTR-N4

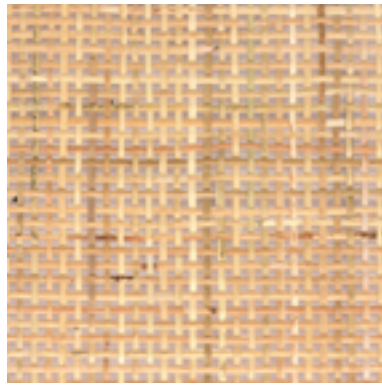

LTR-N5

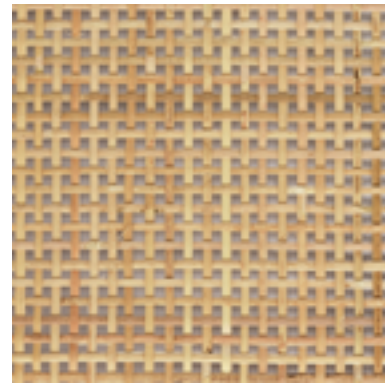

LTR-N6



● LTR will continually innovate and develop more rattan webbing sheets with new patterns or colours to meet you and your customers' unique needs. No matter you prefer natural rattan or PE rattan webbing sheets, our wide collections will satisfy you!

## Rattan Roll Webbing Specification

TYPE	ITEM NO.	WIDTH LENGTH	REGULAR SIZE							REGULAR SIZE							CUSTOMIZATION			
			35CM	40CM	45CM	50CM	55CM	60CM	65CM	70CM	75CM	80CM	85CM	90CM	95CM	100CM	120CM	150CM	180CM	200CM
Synthetic Rattan	LTR-S9-S14	30m	●	●	●	●	●	●	●	●	●	●	●	●	●	●	●	●	●	
	LTR-S15-S19	30m	●	●	●	●	●	●	●	●	●	●	●	●	●	●	●	●	●	
	LTR-S21	15m	●	●	●	●	●	●	●	●	●	●	●	●	●	●	●	●	●	
		10m															●	●	●	
	LTR-S22	15m	●	●	●	●	●	●	●	●	●	●	●	●	●	●	●	●	●	
Natural Rattan	LTR-N1-N6	15m	●	●	●	●	●	●	●	●	●	●	●	●	●	●	●	●	●	



In terms of synthetic thatch, it has similar manufacturing processes to the plastic rattan, which is eco-friendly and can last a long time. It is crafted in the shape and look of real grass using a special craftsmanship skill, which is mainly used in engineering projects, hotel projects, and so on.

# SYNTHETIC THATCH

## Wide Straw Thatch

Synthetic Thatch



LTR-T3

Spotted Yellow



LTR-T4

Straw Yellow



LTR-T5

Maple Red



LTR-T6

Grass Green



LTR-T7

Blackish Yellow



LTR-T8

Saddle Brown



LTR-T9

Sand Yellow



LTR-T10

Maize

## Narrow Straw Thatch

Synthetic Thatch



LTR-T11 Straw Wheat



LTR-T12 Burlywood



LTR-T13 Natural Wheat



LTR-T14 Blackish Wheat



LTR-T15 Natural Yellow

## Carpet Type Thatch

Synthetic Thatch



LTR-T1 Golden Yellow Density: 3040 needles

PE thatch straw with anti-aging & anti-UV ingredients + PP black base+composite cotton



LTR-T2 Golden Yellow Density: 5320 needles

PE thatch straw with anti-aging & anti-UV ingredients + PP black base+composite cotton

- If you would like to complete your construction project in a timely and efficient manner, LTR will be your superior choice. With the years-long experience and professional installation skills, we guarantee that your projects will be launched on time! Talk to us now for more assistance!

# Synthetic Thatch Specification

THATCH SERIES	ITEM NO.	MATERIAL	FIRE RATING	SIZE (W*L)	SQM/PC	KG/PC	WARRANTY
Wide Straw Thatch	LTR-T3	PE	Non-fire retardance	0.5*3m 0.5*10m	0.75-1 2.5-3.0	1.4-1.5 4.5-5	2 Years
	LTR-T4		B1 fire resistance				
	LTR-T5		Non-fire retardance				
	LTR-T6		Non-fire retardance				
	LTR-T7		Non-fire retardance				
	LTR-T8		Non-fire retardance				
	LTR-T9		B1 fire resistance				
	LTR-T10		Non-fire retardance				
Narrow Straw Thatch	LTR-T11	PE	B1 fire resistance	0.5*0.5m	0.125 or 0.17	0.2	2 Years
	LTR-T12						
	LTR-T13						
	LTR-T14						
	LTR-T15						
Carpet Type Thatch	LTR-T1	PE thatch straw with anti-aging & anti-UV ingredients + PP black base+composite cotton	Non-fire retardance	1*20m	20	34	6-8 Years
	LTR-T2		B1 fire resistance			35	
	LTR-T2		Non-fire retardance			37	

**Non-fire retardance:**  
thatch contains a certain amount of flame retardant, but does not reach B1 flame retardant standard. So it protects against fireworks but not open flames.

**B1 fire retardance:**  
thatch is in good fire retardant effect which is difficult to catch fire under open fire or high temperature. Even if it catches fire, the fire will not spread and will be extinguished as long as the fire source is removed.

The B1 fire retardant standard mainly includes three below indicators:  
1. Oxygen index: ≥ 32.0%.  
2. Vertical combustion performance: burning time ≤ 30S and burning height ≤ 250mm.  
3. Smoke density level: ≤75SDR.

REMARK: Above items are in stock, MOQ for customized length is 300 meters.



Wide Straw Thatch Application



- Project Item No.: LTR-T4
- Color: Straw Yellow
- Material: PE
- Fire Rating: Non-fire retardance
- Size(W\*L): 0.5x3m
- Weight: 1.4-1.5kg/pc
- Warranty: 2 Years



Narrow Straw Thatch Application

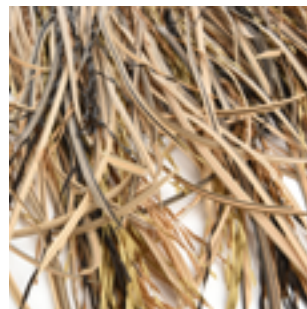

- Project Item No.: LTR-T13
- Color: Natural Wheat
- Material: PE
- Fire Rating: B1 fire resistance
- Size(W\*L): 0.5×0.5m
- Weight: 0.2kg/pc
- Warrenty: 2 Years



Carpet Type Thatch Application



- Project Item No.: LTR-T2
- Color: Golden Yellow
- Material: PE thatch straw with anti-aging & anti-UV ingredients + PP black base+composite cotton
- Fire Rating: Non-fire retardance
- Density: 5320 needles
- Size(W\*L): 1×20m
- Weight: 37kg/roll
- Warrenty: 6-8 Years

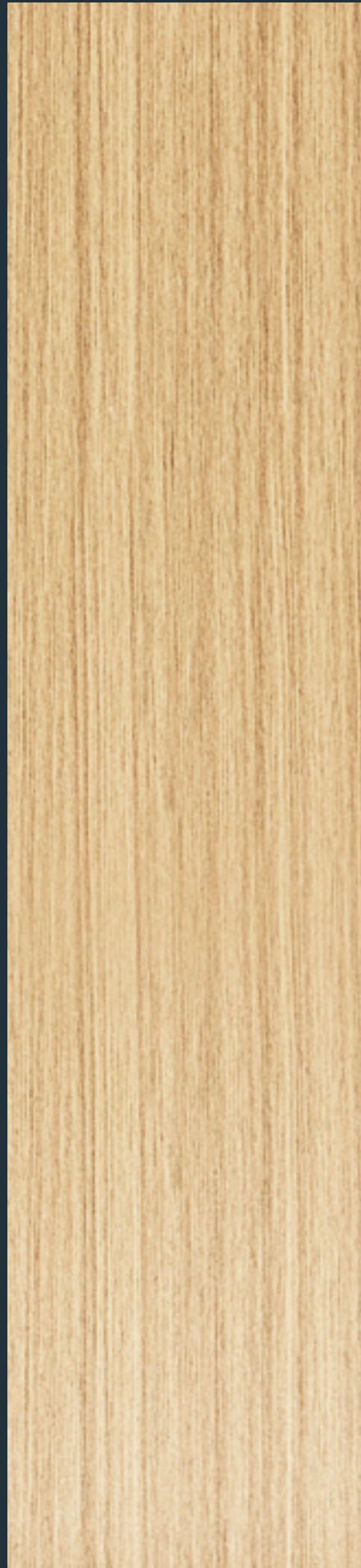

For outdoor furniture lovers who like nature, wooden furniture is the preferred choice since it is closely connected with nature. However, the indiscriminate cutting of trees has seriously damaged the ecological environment. Our customers care for forests as we care for our customers. As a new environmentally friendly material, plastic wood(made from PS, polystyrene)has the best of both worlds: all-weather performance and closest outcome to timber slats regarding shape, color, finish, texture and grain. Plastic wood has the advantages of UV-resistant, all weather, waterproof, moisture-proof, insect-proof, strong plasticity, high environmental protection, no pollution, recyclable, simple installation, no need for daily maintenance and longer service life than wood. We want to make the best plastic wood, to appreciate the environmentalists, making them enjoy the fresh, natural and outdoor plastic wood at the same time protect the environment at the most.

# PLASTIC WOOD

## Plastic Wood



407A

Embossed



5642HC

Overlay Color + Embossed



5782BC

Planed + Brushed



P5875C

Print + Brushed

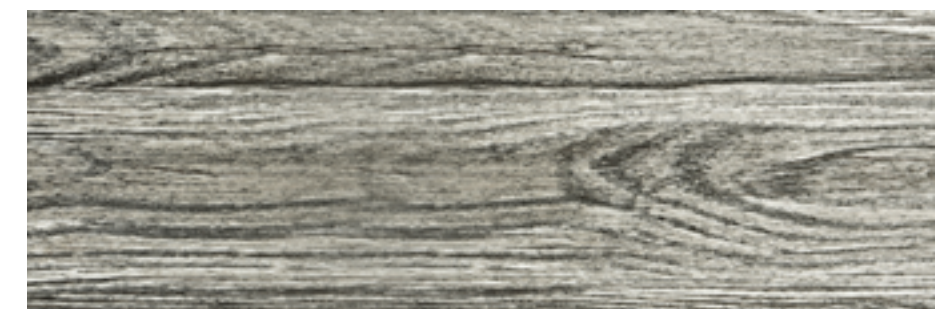

T4991H

Heat Transfer Print + Embossed



## Plastic Wood



4912HC Embossed



T51002E Heat Transfer Print + Embossed



T51038E Heat Transfer Print + Embossed



P4772C Print + Brushed



P51065C Print + Brushed



P51014C Print + Brushed



P5811C Print + Brushed

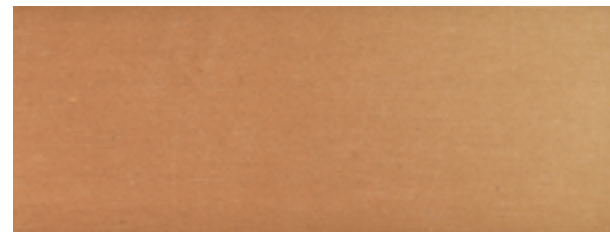

5875C Brushed



P5961CE Print + Brushed



5821C Brushed



5860C Brushed

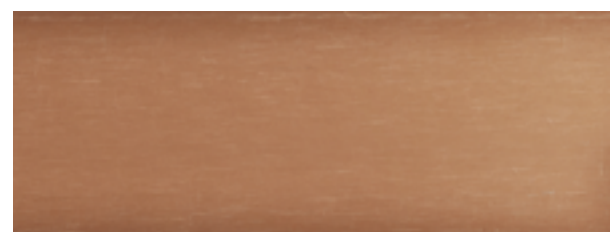

5417C Brushed

## Plastic Wood



5287FC-1 Embossed



5641B Planed



5128B Planed



T51042K@ Heat Transfer Print + Embossed



4772C Brushed



5953C Brushed



5725BC Planed + Brushed + Print



612FC Embossed



5435FC Overlay Color + Embossed



P5792C Print + Brushed

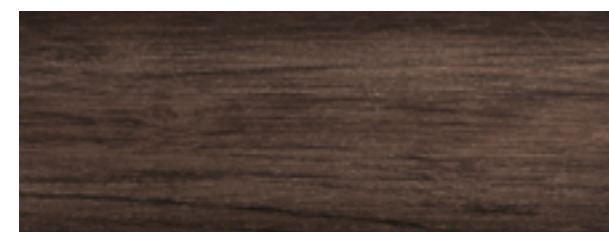

P5969CE Print + Brushed



4616HC Overlay Color + Embossed

## Plastic Wood

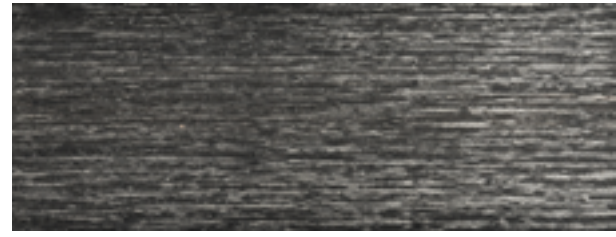

4437HC Overlay Color + Embossed



5435HC Overlay Color + Embossed



4817C Brushed



407C Brushed



4819C Brushed



415C Brushed



4706BC Planed + Brushed +Print



T6986L Heat Transfer Print+ Embossed

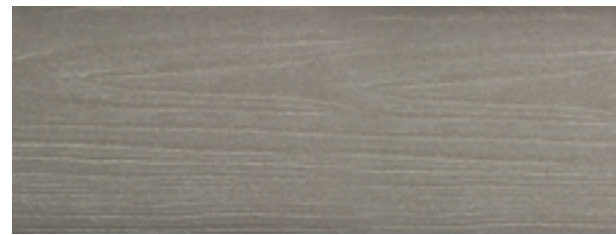

407CF Embossed



4951 Embossed



4941Y Embossed



4857C Brushed

## Plastic Wood



4300C Brushed



4300FC Embossed

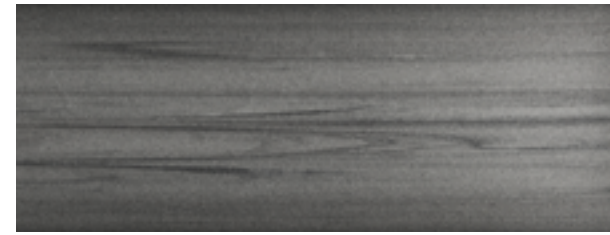

4776B Planed



41004A Embossed



4942Y Embossed



101HC Embossed

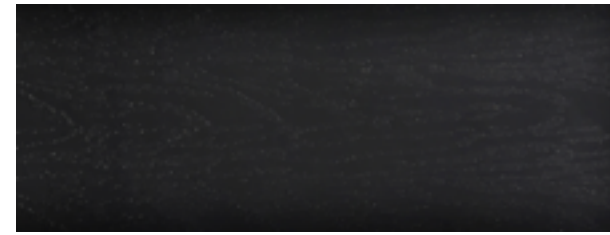

101A Embossed

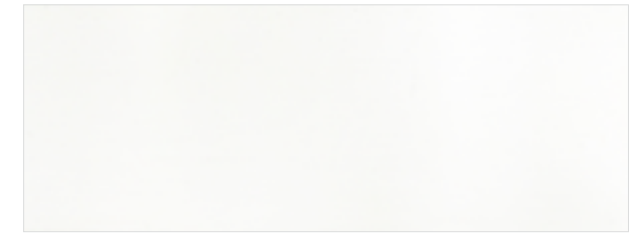

201C Brushed



3696C Brushed



6658C Brushed



5952C Brushed



3966C Brushed

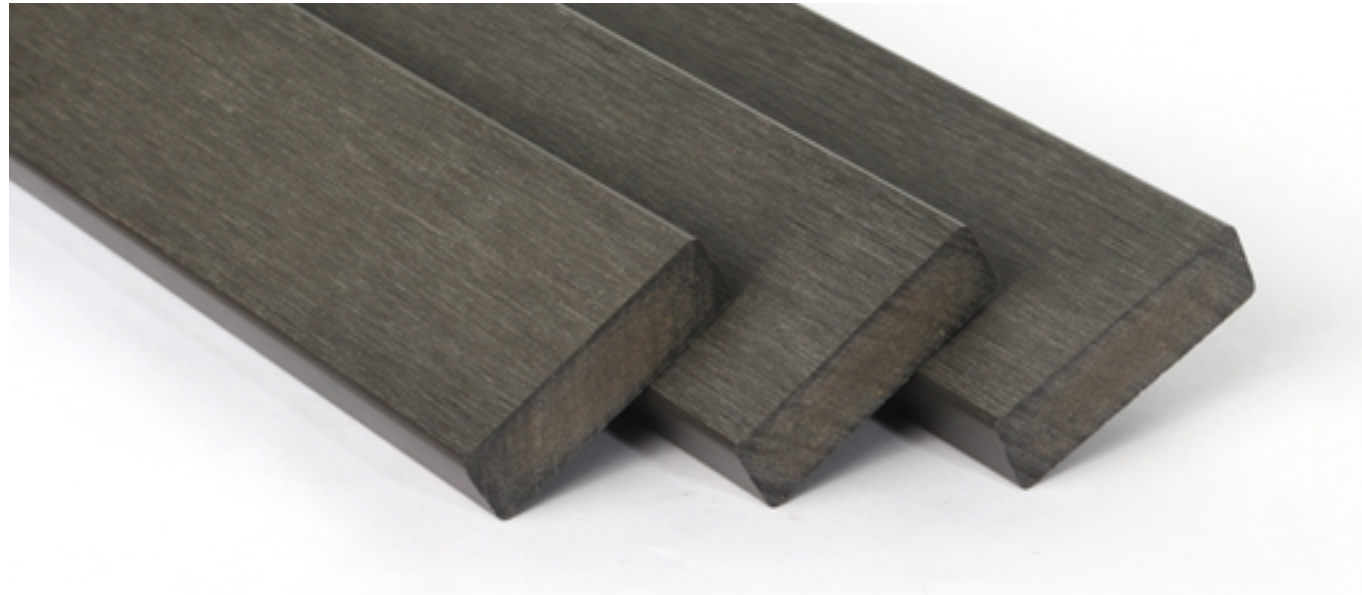

## Plastic Wood Size List

Size: Width\*Thickness (mm) Length: As Per Your Request

<b>20 SERIES ▶</b>	20x5	20x10	20x15	20x20	22x12	22x15	24x20	24x24
	25x4	25x10	25x13	25x20	25x25	27x14	27x15	27x22
<b>30 SERIES ▶</b>	30x12	30x13	30x15	30x16	30x18	30x20	30x25	30x30
	32x12.5	32x20	34x4	34x5	35x14	35x15	35x20	35x25
	38x15	38x22	<b>40 SERIES ▶</b>	40x10.5	40x12	40x12.5	40x13	40x15
	40x20	40x25	40x30	40x35	40x40	44x11	44x12.5	44x14
	44.5x14.5	45x12	45x14	45x15	45x20	45x25	45x30	45x40
	46x12	47x12	47x14	47x16	48x13	48x15	<b>50 SERIES ▶</b>	50x12
	50x14	50x15	50x20	50x22	50x23	50x24	50x25	50x26
	50x40	55x10	55x13	55x14	55x15	55x16	55x20	55x25
	55x40	55x50	55x55	56x16	56x18	57x11	57x12.5	57x14
	58x12	58x13	59x14	59x35	59x40	<b>60 SERIES ▶</b>	60x11	60x12
	60x14	60x14.5	60x15	60x16	60x18	60x20	60x23	60x25
	60x32	60x40	60x50	61x12.5	61x14	61x15	63x15	63x16
	63x25	65x12	65x13	65x14	65x15	65x16	65x20	65x23
	65x30	65x40	<b>70 SERIES ▶</b>	70x7	70x13	70x15	70x16	70x20
	71x12	71x13	71x15	72x10	72x20	74x14	74x15	74x20
								75x15

75x20	75x25	75x50	76x16	76x20	78x12	78x20	78x32	<b>80 SERIES ▶</b>
80x10	80x12	80x13	80x15	80x20	80x25	80x26	80x30	80x40
80x55	85x12	85x13	85x14	85x15	85x25	88x12	88x15	<b>90 SERIES ▶</b>
90x10	90x13	90x15	90x18	90x20	90x25	90x30	95x12	95x13
95x14	95x15	96x12	96x13	96x15	96x16.5	96x20	96x22	96x23
96x24	96x25	96x30	97x13	97x25	97x30	<b>100 SERIES ▶</b>	100x12	100x13
100x14.5	100x15	100x20	100x21	100x25	100x40	102x30	102x35	<b>110 SERIES ▶</b>
110x7	110x10	110x12	110x13	110x14	110x15	110x16	110x17	110x20
110x21	<b>120 SERIES ▶</b>	120x10	120x15	120x19	120x20	120x21	120x22	120x23
120x25	120x26	120x30	122x15	122x20	124x15	124x40	125x15	125x20
125x30	<b>130 SERIES ▶</b>	130x13	130x15	130x20	130x40	135x20	135x21	<b>140 SERIES ▶</b>
140x10	140x13	140x14	140x15	140x17	140x20	140x22	140x23	140x25
140x35	140x40	<b>150 SERIES ▶</b>	150x15	150x19	150x20	<b>160 SERIES ▶</b>	160x15	160x18
160x20	160x21	160x23	160x25	<b>180 SERIES ▶</b>	180x13	180x15	180x16.5	180x18
180x25	180x30	<b>190 SERIES ▶</b>	195x25	<b>200 SERIES ▶</b>	200x13	200x16	200x20	210x23
215x7	220x15	240x15	250x15	250x27	280x15	280x16	<b>300 SERIES ▶</b>	335x27
<b>400 SERIES ▶</b>	405x21							

- With our sophisticated craftsmanship, we offer a diverse range of plastic wood boards with over 2,000 styles and various surface effects. Crafted from PS plastics and PE material, our plastic wood replicates the natural beauty of timber while delivering superior all-weather performance. Designed to meet various outdoor needs, our lumber is suitable for garden furniture and decorative features. With a minimum order quantity of 300KG, we provide reliable solutions for environmentally conscious projects. For more tailored customization services, please refer to the chart for size specifications, ensuring the perfect fit for your diverse applications.

# Plastic Wood Description

SURFACE TREATMENT TYPE	SURFACE TREATMENT DETAILS	DESCRIPTION	FEATURES	INSTRUCTIONS
Pattern Engraving	Embossed	Concave and convex patterns are pressed out by the pressing wheel mould.	Concave and convex wood texture.	<p>Suggest clean immediately with detergent when there is stain.</p> <p>PS:Heat Transfer Print is easier to clean.</p>
	Brushed	Fine grain lines are created by the sanding belt to achieve natural wood texture.	Natural wood grain texture. Surface damage can be handled easily during transportation and uses.	
	Planed	Surface layer is planed away by the planer to be flat enough to reveal the wood grain in the recipe.	Achieve the effect of imitating real wood.	
Texture Creation	Print	Special ink is printed to achieve wood grain textures on the surface.	Various styles and effects. Common to have a little fading over long time.	
	Heat Transfer Print	Pattern of the heat transfer film is transferred to the target plastic wood under heat press. Through heat and pressure, the pigment ink on the pattern melts and penetrates into the surface of the plastic wood, making the pattern firmly attached.	Latest technology, various surface effects. Impermeable, easy to clean surface.	
	Overlay Color	Overlay pigment ink to cover the plastic wood surface color to create natural mix colors texture.	Original craftsmanship, retro and distressed. Common color variation in bulk production.	

● 4941Y ● Embossed

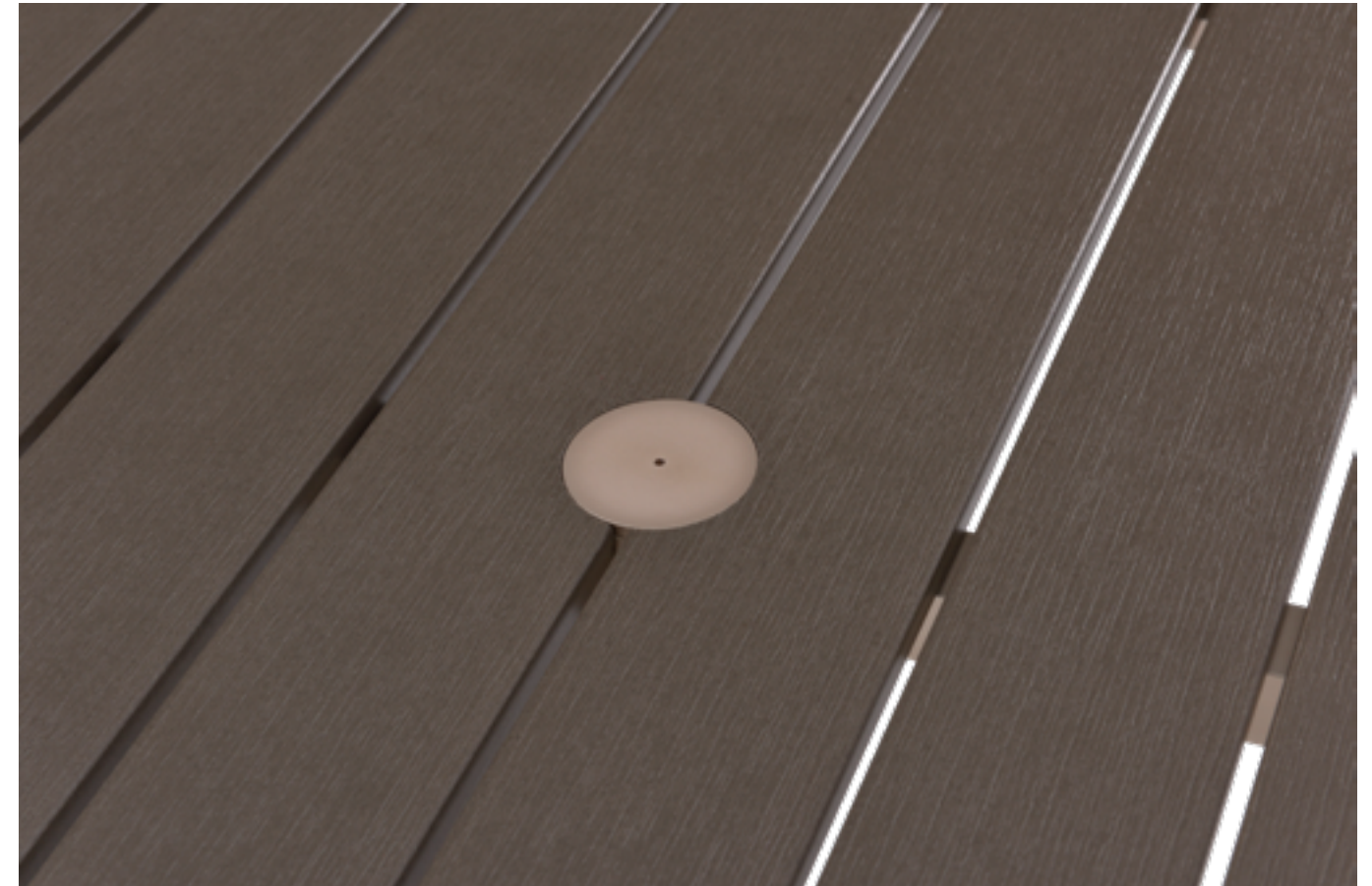

● P5875C ● Print + Brushed











We also offer a variety of plastic accessories for outdoor furniture, including leg cap, screw cover, chaise lounge wheel, lounge adjustment bracket, pipe protector, washer, patio table umbrella hole ring, glass spacer, etc. Our goal is to simplify our customers' sourcing efforts by providing these accessories.

# PLASTIC ACCESSORIES

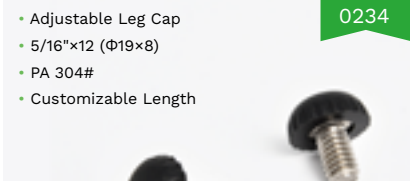
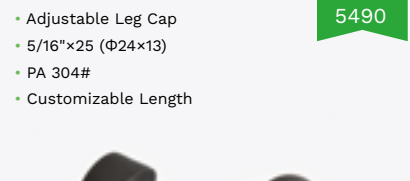
## Plastic Accessories

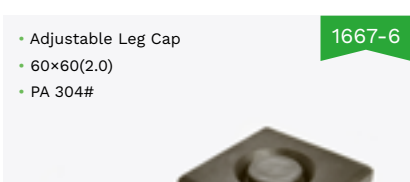
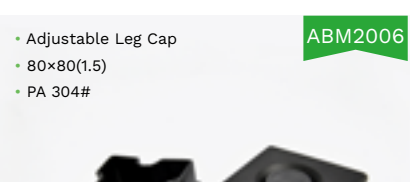
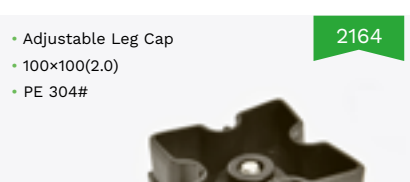
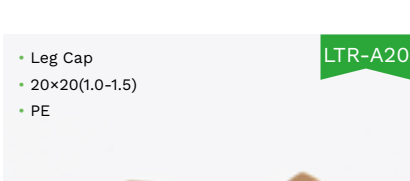
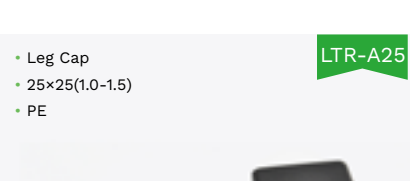
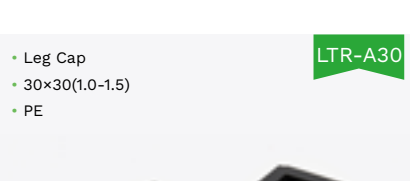
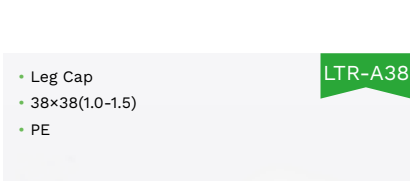
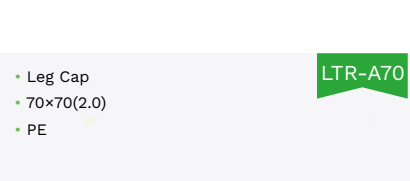
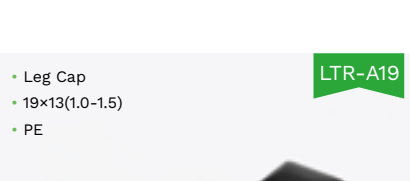
<ul style="list-style-type: none"> <li>Adjustable Leg Cap</li> <li>1/4"x15 (D35)</li> <li>PA 304#</li> <li>Customizable Length</li> </ul> 	<ul style="list-style-type: none"> <li>Adjustable Leg Cap</li> <li>M6x15 (D35x8.5)</li> <li>PA 304#</li> <li>Customizable Length</li> </ul> 	<ul style="list-style-type: none"> <li>Adjustable Leg Cap</li> <li>1/4"x25 (Φ20x8)</li> <li>PE/PA</li> <li>Customizable Length</li> </ul> 
<ul style="list-style-type: none"> <li>Adjustable Leg Cap</li> <li>5/16"x12 (Φ19x8)</li> <li>PA 304#</li> <li>Customizable Length</li> </ul> 	<ul style="list-style-type: none"> <li>Adjustable Leg Cap</li> <li>5/16"x25 (Φ24x13)</li> <li>PA 304#</li> <li>Customizable Length</li> </ul> 	<ul style="list-style-type: none"> <li>Adjustable Leg Cap</li> <li>50x50(1.0-1.4)</li> <li>PE 304#</li> </ul> 
<ul style="list-style-type: none"> <li>Adjustable Leg Cap</li> <li>60x60(2.0)</li> <li>PA 304#</li> </ul> 	<ul style="list-style-type: none"> <li>Adjustable Leg Cap</li> <li>80x80(1.5)</li> <li>PA 304#</li> </ul> 	<ul style="list-style-type: none"> <li>Adjustable Leg Cap</li> <li>100x100(2.0)</li> <li>PE 304#</li> </ul> 
<ul style="list-style-type: none"> <li>Leg Cap</li> <li>20x20(1.0-1.5)</li> <li>PE</li> </ul> 	<ul style="list-style-type: none"> <li>Leg Cap</li> <li>25x25(1.0-1.5)</li> <li>PE</li> </ul> 	<ul style="list-style-type: none"> <li>Leg Cap</li> <li>30x30(1.0-1.5)</li> <li>PE</li> </ul> 
<ul style="list-style-type: none"> <li>Leg Cap</li> <li>38x38(1.0-1.5)</li> <li>PE</li> </ul> 	<ul style="list-style-type: none"> <li>Leg Cap</li> <li>70x70(2.0)</li> <li>PE</li> </ul> 	<ul style="list-style-type: none"> <li>Leg Cap</li> <li>19x13(1.0-1.5)</li> <li>PE</li> </ul> 

## Plastic Accessories



707



ST118



LTR-A162

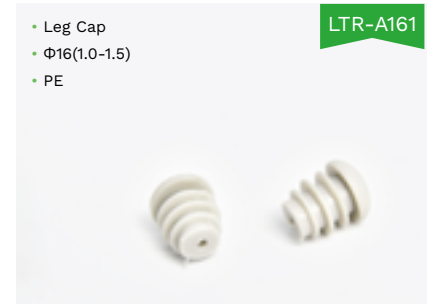

LTR-A161



LTR-A191



LTR-A251



LTR-A281

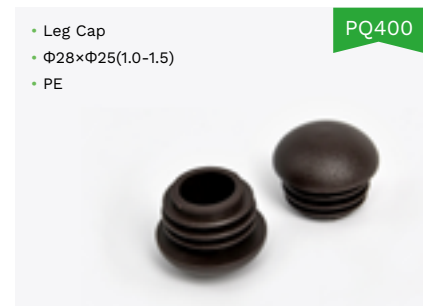

PQ400



PQ556

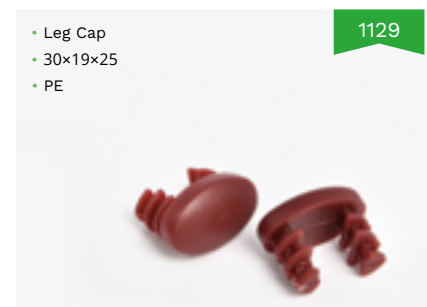

1129



1196

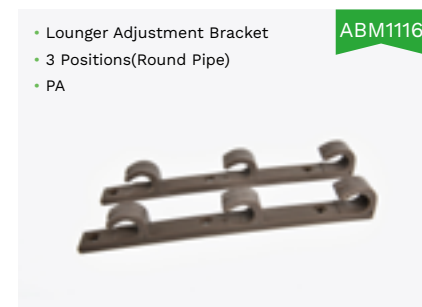

ABM1116

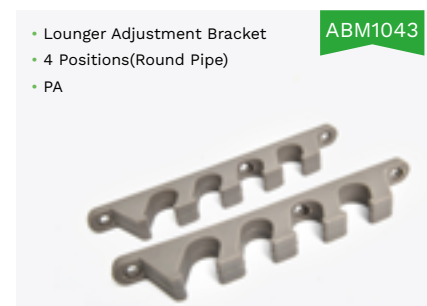

ABM1043

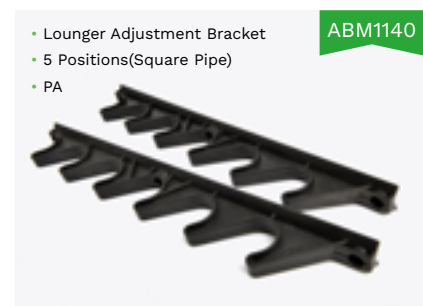

ABM1140



ABM1732

## Plastic Accessories

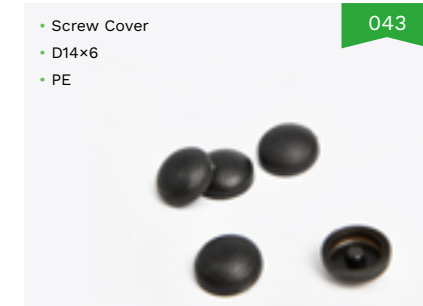

043



M6 Extended



0220



0183



065



016



1361

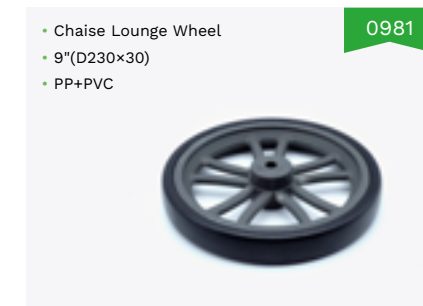

0981



5104



068



007



020



0137

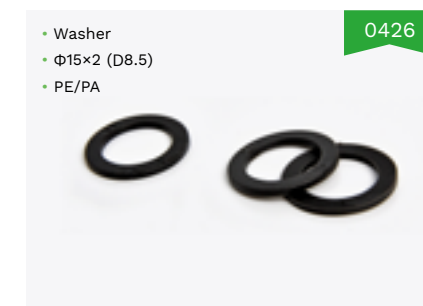

0426



020

# Plastic Accessories

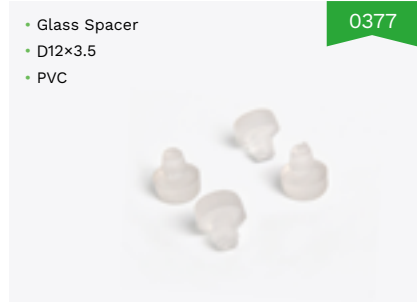
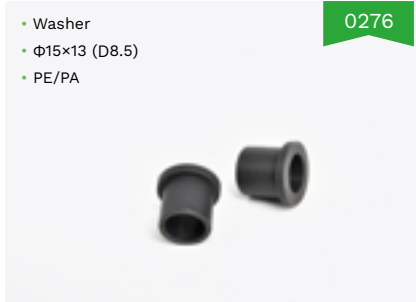

● Are you looking for one-stop solutions for your furniture or project constructions, Leisure Touch Rattan will assist you with its wide range of products and services, helping you create a serene and relaxing outdoor paradise with exquisite furniture. Do not hesitate and send us your unique quote today!





# MARKET AND WHAT THEY CARE

Offering high-quality and exquisite plastic rattan and plastic wood to outdoor furniture factories and furniture material traders across Eastern Europe, Africa, Latin America, and South America. We aim to solve the problems that factories have, such as cost, delivery time, and product quality, with our strong production capacity. And make sure that traders have no concerns about price stability, after-sales service, and product diversification. We are dedicated to bringing a healthy, leisurely, and environmentally friendly outdoor lifestyle to valued end users.



## Plastic rattan

Weaving is the foundation of all things, the endless outdoor background colour, the rhythm of the morning dew, the gentleness of the afternoon sun and the embrace of the peaceful night; it is just like the dawn, shining on every corner of our outdoor living. Weaving is the gift of nature; movies, novels and life are all inseparable from it. Our plastic rattan is woven with exquisite weaving craftsmanship. Let's picture a wonderful life together with our weaving material and bloom the eternal charm of outdoor living.

## Plastic wood

People's love for wooden furniture has never waned, yet real wood materials are inseparable from the sacrifice of each tree. Excessive deforestation has now led to environmental destruction. At this moment, plastic wood emerges as an eco-friendly and sustainable alternative for outdoor furniture lovers while highly mimicking the natural grains and texture of real wood. Our plastic wood is not only an aesthetic and durable outdoor material but also proof that showcases humans' affectionate love for the environment.



# FAQ

## About Ordering:

Q1 Could you send me all of your samples?

A Free samples are available anytime. However, less is more. We will help you determine what samples are necessary instead of sending you all our 5000 samples.

Q2 Can you make prototype as per my samples or requirements?

A With a professional and sophisticated R&D team, we initiate new designs every quarter, which enables us to prototype your samples effectively and efficiently with a minimum similarity of 95%.

Q3 Can I make a trial order?

A Yes sure. A trial order starts from 300kg/model or you can simply select some in-production models at 50kg/model.

Q4 How about the delivery time?

A In most cases, the delivery time is expected to be 20-25 days for a 20'GP and 20-30 days for a 40'HC. If you have an urgent order, please let us know and we will fully cooperate to deliver the goods on time.

Q5 Can you tell me about popular rattan for my market?

A Our sales team has proven expertise in understanding different markets and countries. Please feel free to contact us at any time for consultancy purpose. Currently, our top 3 markets are Southeast Asia, South America and Africa.

Q6 How many years warrenty for your rattan material?

A We have 2,3,5 years warrenty at the moment.

Q7 How can i understand of different years warrenty for rattan material?

A When we are talking about warrenty, it refers to the weather resistance of the product when it is used outdoor. It is mainly determined by the different formulas and raw material used in production.

Q8 What is the application of the plastic wood? How long can it be?

A Normally for furniture production, which can be used indoor and outdoor. normally we can make as long as you want, but we suggest you consider the wood width and thickness, also transportation to decide the plastic wood length. Contact us for more info.

## About Usage and Applications:

Q1 How many meters does 1kg rattan have?

A It depends on rattan sizes and shapes. Take flat rattan of 8\*1.3mm for example, 1kg is about 120 meters. For more metric conversion, please inquire us accordingly.

Q2 Can the rattan use for ceiling or wall decoration?

A Yes, our rattan can not only use for furniture, but ceiling, wall decoration with our rattan weave/ rattan roll. Contact us for more applications. We have more items to meet your needs.

## About Training and Agent Recruitment:

Q1 Could you help me with the furniture weaving?

A Yes, we do offer weaving training service to those who want to set up their rattan furniture factories.

Q2 Can I become your exclusive agent? How many containers do I need to order before being the agent?

A Yes, we are constantly developing strategic partners. The exclusive agents will be entitled with a variety of priorities, premiums and supports. You are most welcome to contact us for greater details.

# MAINTENANCE

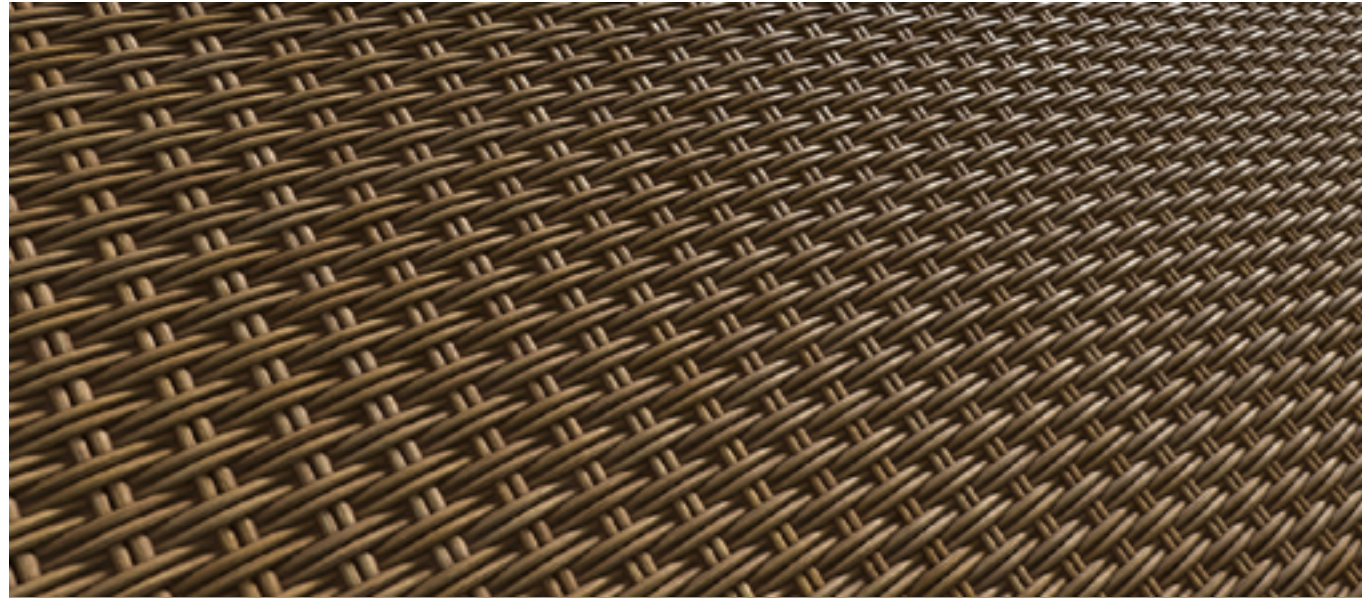

## Rattan products maintenance instructions:

1. Prepare a gentle solution by mixing warm water with a mild detergent. Use non-foaming cleaner and non-foaming water on rattan furniture since a foaming product will leave residue in the gaps of the weave.
2. Use a soft cloth or sponge to gently wipe down the surfaces of the rattan furniture, ensuring thorough coverage. This step effectively removes surface dirt and dust accumulated over time.
3. For more stubborn stains or grime, a soft-bristled brush or sponge can be employed.
4. When you scrub the affected areas, please remember to clean them carefully with gentle pressure since doing it too hard will damage the delicate rattan material.
5. Rinse the furniture thoroughly with clean water to remove any residual soap or detergent, and then gently dry it with a soft rag.
6. Furthermore, protective measures such as applying a coat of clear varnish or sealant can shield the rattan against moisture and UV exposure.
7. Avoid collisions and scratches from sharp objects or hard materials. Be cautious not to expose rattan to high temperatures, as heat can cause it to soften and deform.
8. Whether in use or storage, keep rattan furniture away from fire, heat sources, and long-time sunshine exposure.
9. If it is not in use for a long time, it is recommended to cover your rattan furniture with a protective cover or relocate it to a storage room to preserve its quality.



## Plastic wood maintenance instructions:

1. Avoid collisions and scratches from sharp objects or hard materials. Keep away from heat sources.
2. Avoid exposure to sunlight for a long time since the high temperature will cause the plastic wood to soften and deform.
3. If there are stains on the surface, clean it with appropriate detergent and wipe it dry with a dry cloth.

### Here are some tips about the cleaning process:

- Quickly remove loose dirt and debris with a dry vacuum.
- Mix the dish soap and warm water in a container.
- To clean and sanitize, add a small amount of bleach. We recommend 1 portion of bleach with 2 portions of water. (Optional step)
- Use a washcloth to apply the soapy water to the plastic wood and let it sit for a few minutes.
- Gently scrub the surfaces using a soft brush to loosen and clean off any dirt or debris.
- Rinse your furniture with clean water, wipe it dry first with a dry cloth and let it dry in the air.

# WEAVING REFERENCE

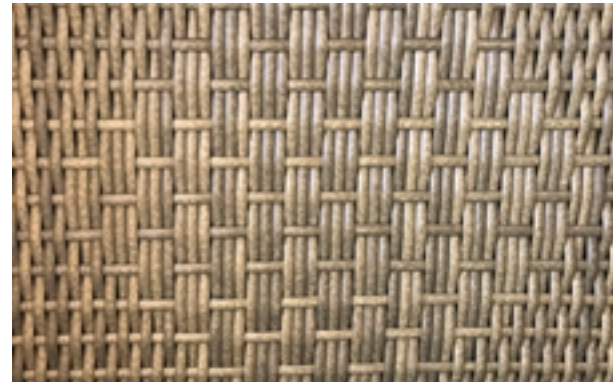

Rattan No.: 32704QXF

Size: 6.5x1.4mm



Rattan No.: BHM 9490

Size: 5.0mm



Rattan No.: BHM32856

Size: 6.0mm

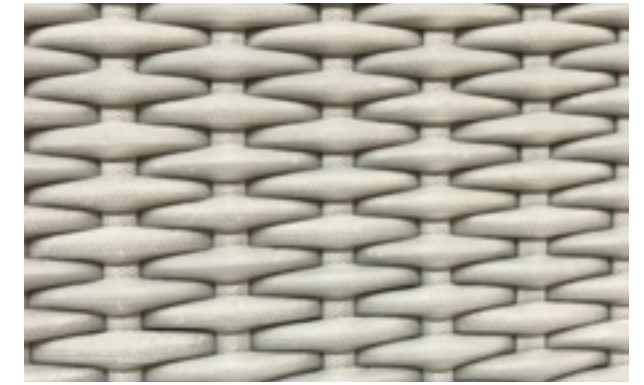

Rattan No.: BHM70566

Size: 11x10mm



Rattan No.: BHM 70268

Size: 5.0mm



Rattan No.: BHM 70270

Size: 5.0mm



Rattan No.: BHM90119

Size: 9.5x2.5mm



Rattan No.: BM-4242

Size: 10x1.3mm

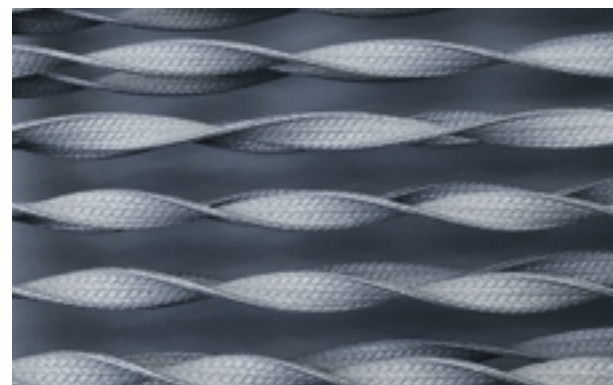

Rattan No.: BHM 70458

Size: 12x1.8mm

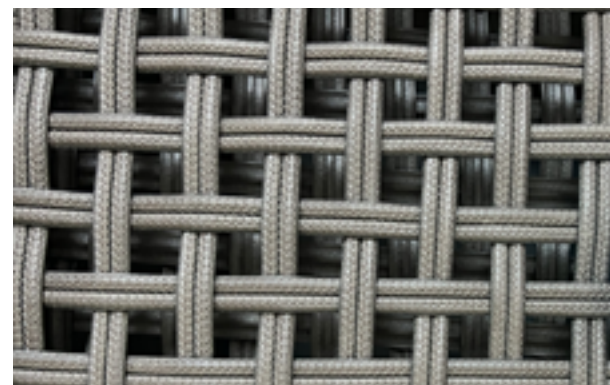

Rattan No.: BHM-11418

Size: 12x2.5mm

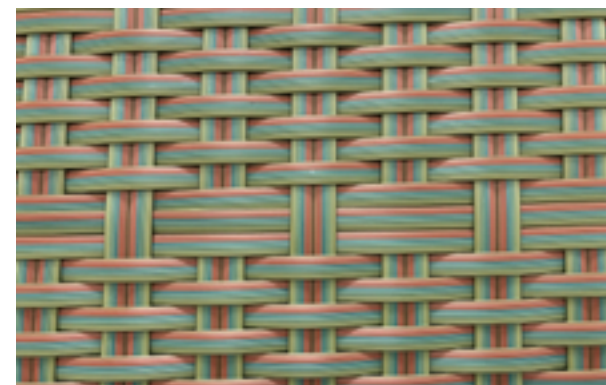

Rattan No.: BM-4243

Size: 8x1.4mm



Rattan No.: BM31689

Size: 5.0mm



Rattan No.: BHM32746

Size: 8x2x1.2mm



Rattan No.: BHM32802

Size: 4.5mm

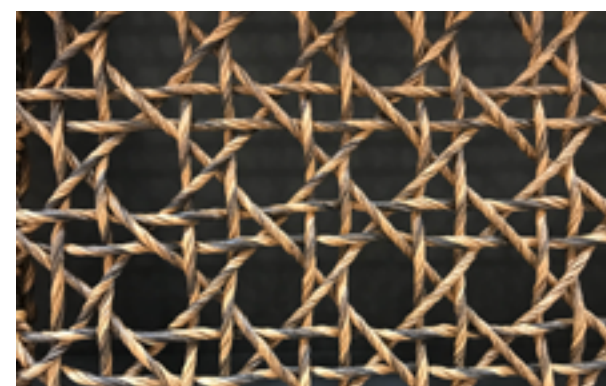

Rattan No.: BM32665

Size: 5.0mm



Rattan No.: BM-90166

Size: 8x1.3mm

# FACTORY SET-UP TRAINING

We have extensive experience in helping customers establish their rattan furniture factories. Our projects include on-site training by experienced trainers, complete sourcing of machines, and a reliable supply of high-quality materials for outdoor furniture.

Help you set up your furniture factory!  
Outperform 99% Competitors

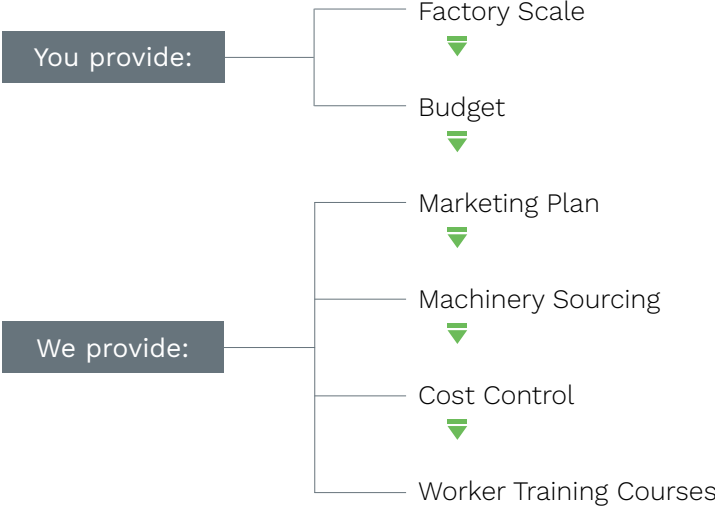

# TARGET CUSTOMERS

LTR's target customers include outdoor furniture factories and furniture material traders in Eastern Europe, Africa, Asia and Latin America.

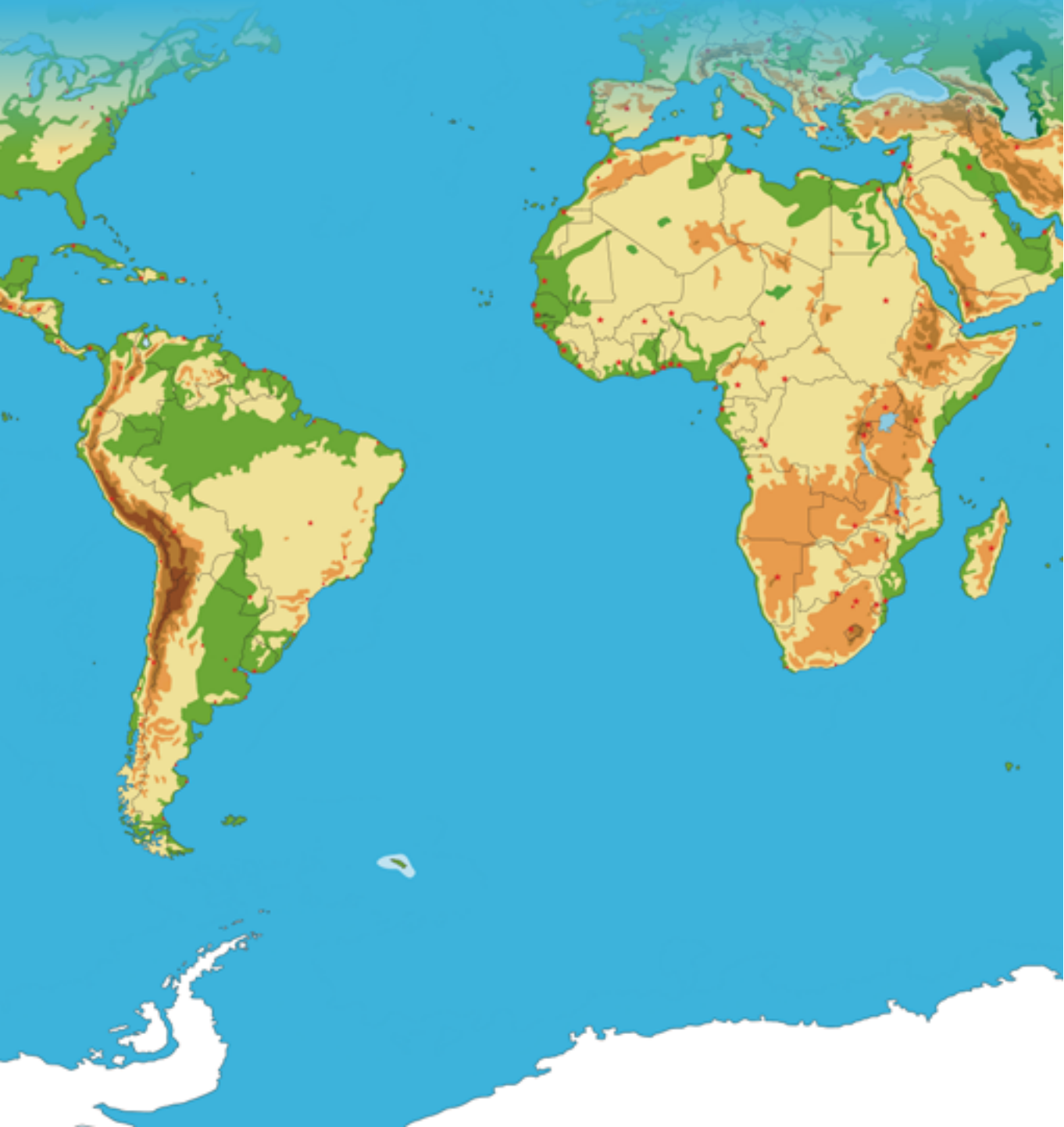

# BRAND STORY

Leisure Touch Rattan positions itself as the most professional, innovative, and responsible outdoor furniture material supplier in China. Judy Wei, the founder of Leisure Touch Rattan, established this brand when she foresaw the necessity of embracing nature in creating outdoor living styles. People have become increasingly conscious of the importance of being connected to nature and protecting it for future generations. Leisure Touch Rattan aims to promote an eco-living style by manufacturing 100% recyclable rattan and plastic wood materials in a low-pollution production cycle. We care not only for people's comfort and health when using outdoor furniture but also for our artisans' working conditions. Therefore, we are cautious about the material formulas and ensure our artisans have a healthy working environment. In summary, we truly believe that we create comfortable and eco-friendly outdoor furniture materials to protect the health of future generations.



## PRODUCT DEVELOPMENT

### Technical Barriers

- Patents for Rattan Utility Model
- Exclusive formula
- Equipment independently developed
- 18 types of original design rattan release
- Compliant with US Class A Flame Retardant Standards

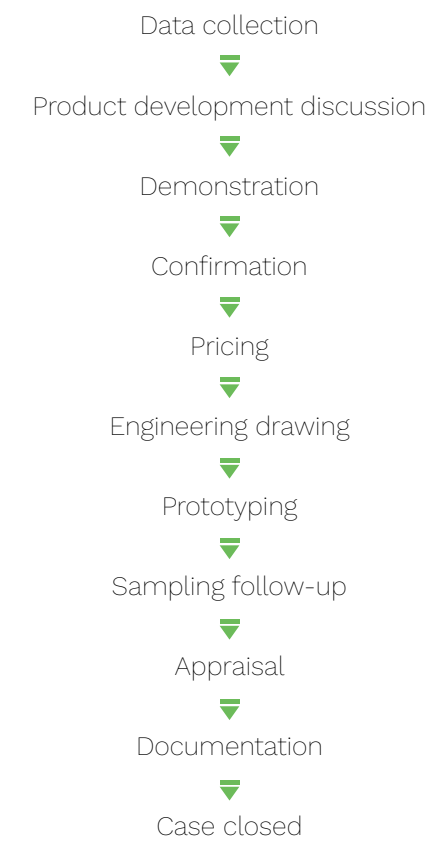

### Product Development Process



- 1. **Sample customisation:** We have served domestic and foreign customers for more than 30 years, and can restore your samples with the fastest consistency.
- 2. **Co-creation mode:** As long as you provide your creative inspiration, our sample preparation masters can help you transform it into products to the greatest extent.
- 3. **Original model:** We have insights into market opportunities and trends. Our company will continue to launch original designs to meet the needs of advertising designers and cutting-edge furniture companies.

- 1. **Development Capacity:** We aim to develop one to two new rattan designs every month to stay on trend with the market.
- 2. **Laboratory Machines:** We own a comprehensive collection of laboratory testing machines, including an intelligent salt spray tester, tensile tester, temperature and humidity chamber, RoHS Halogen detector, single-arm drop tester, melt flow indexer, and UV tester.
- 3. **Engineering and Production:** We pride ourselves on having a meticulous production process for our rattan rolls. Our production flow includes the following steps: raw material preparation and mixing, extrusion and cooling, rolling, and packaging.
- 4. **R&D Team:** Our research and development team consists of five members. Each team member possesses rich experience in this field, a passion for product innovation, and strong execution abilities.

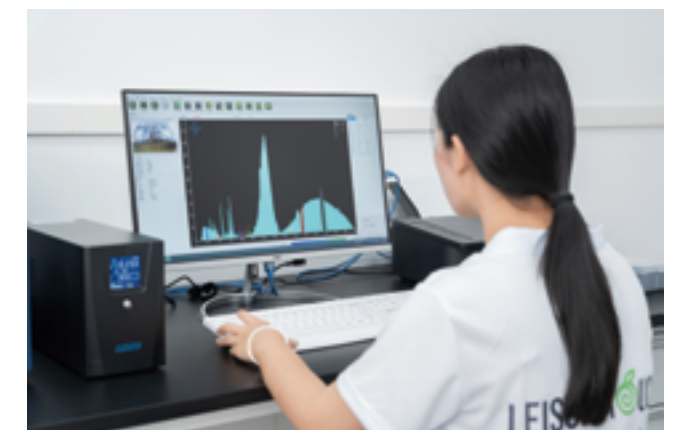

# QUALITY



Leisure Touch Rattan meets the ISO9001:2000 system standard through intensive quality control. We apply the Acceptable Quality Level (AQL) to all stages, including Incoming QC (IQC), In-Process QC (IPQC), Final QC (FQC), and Outgoing QC (OQC). Each quality check is properly documented for easy reference and tracking.



# SERVICES

1. We provide on-site factory set-up training services to assist customers in establishing their rattan furniture factories.
2. Our professional customisation service allows customers to choose their desired sizes, colours, patterns, textures, and other design options.
3. Customers can request free samples for reference before placing bulk orders.
4. Our high monthly output guarantees on-time delivery, saving time for our clients.
5. We provide export assistance services, including customs clearance, shipping, and export document processing to ensure a seamless export process for our clients.

# PATENT CERTIFICATIONS

With multiple design patent certificates, GRS (Global Recycling Standard, Outperformed 97% competitors), SGS, RoHS and REACH and US Class A Flame Retardant (Outperformed 95% competitors)certificates, we assure you that you will be satisfied with our high-quality outdoor furniture materials.

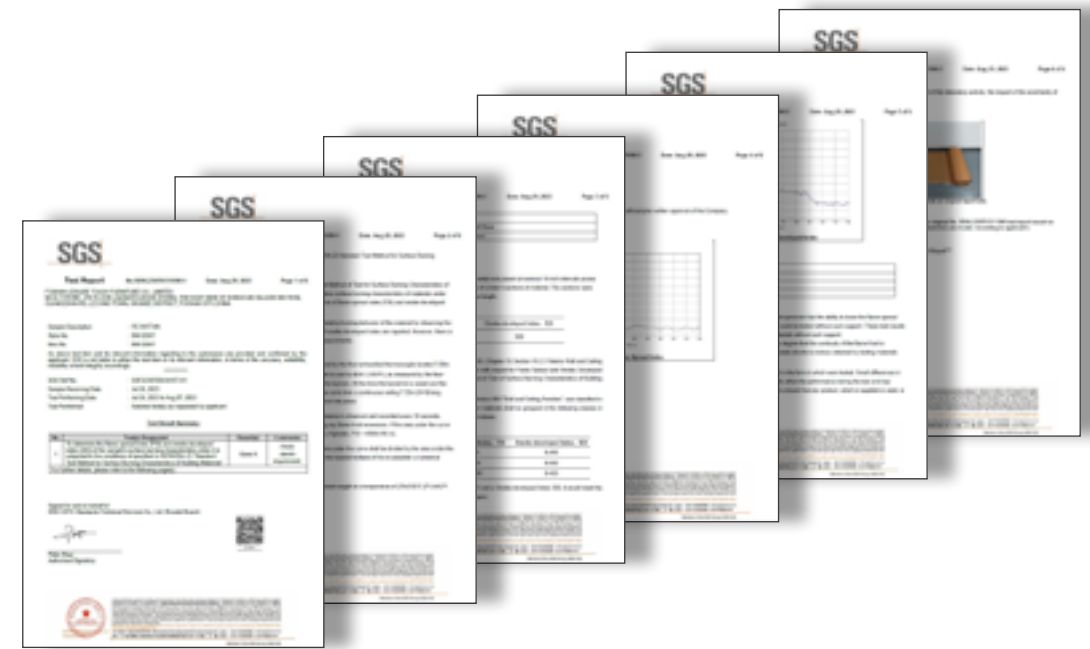



# DESIGNER

Rattan designs are the perfect combination of natural aesthetics and human craftsmanship. Our inspiration comes from nature, and we strive to create works that harmonise with the environment.

**Ben Chen**

Chief Designer

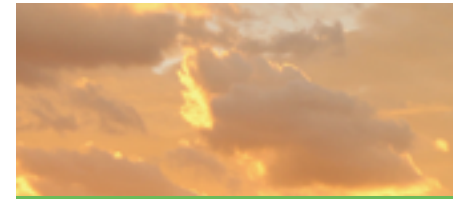

Environment Collections



Plants Collections



Inorganic Collections

To offer customers original, innovative, and high-quality PE rattan designs, we are proud to present our new Rattan Collection 2023.

This collection is classified into three categories: Environment, Plants, and Inorganic. Each category features distinct designs that share four major characteristics: colourful, natural, diverse in surface effects, and with a unique story behind it.

# DESIGN CONCEPT

- Images and sizes shown in this catalogue are indicative only. In case of any inconsistency between the image and the actual product, or any difference between the size in the catalogue and the actual size, the latter shall govern.
- Please note that all the photos displayed in our catalogues and on our website are protected by copyright law. Without written permission from Foshan Leisure Touch Furniture Co., Ltd., no one is allowed to copy, distribute or use these photos.

# R A T T A N

#### Telephone

+86-(0)757-2810 1430

#### Mobile

+86-139 2482 1449

#### E-mail

info@leisuretouch-rattan.com

#### Website

[www.leisuretouchrattan.com](http://www.leisuretouchrattan.com)

[www.leisuretouch-rattan.es](http://www.leisuretouch-rattan.es)

[www.leisuretouch-rattan.ru](http://www.leisuretouch-rattan.ru)

#### Showroom Address

Room 6-7, 4th Floor, Nr. 9, Shajiao Dongcun Block,  
Guangzhan Road, Lecong Town, Shunde District,  
Foshan, Guangdong, China 528000

#### Factory Address

Add: No. 80-9, Dongxing Road, Heshan Industrial City,  
Heshan City, Guangdong Province, China 529727



Website



whafsApp